

6000SLX

6000SLX

HYDRAULIC CRAWLER CRANE



1804 ©05H.EA321

6000SLX

HYDRAULIC CRAWLER CRANE

Contents

Specifications	3-4
Symbols	4
Outline	■ Winch Assingment	5
	■ Dimensions & Main Specifications : Liftcrane	6
	■ Dimensions & Main Specifications : Luffing Tower	7
Liftcrane Heavy Duty Boom	■ Boom Combinations	8
	■ Working Range Diagram	9
	■ Capacities	10-11
	■ Notes	12-13
Liftcrane Long Range Boom	■ Boom Combinations	14
	■ Working Range Diagram	15
	■ Capacities	16-17
	■ Notes	18-19
Heavy Duty Tip Extension	■ Boom Combinations	20
	■ Working Range Diagram	21
	■ Capacities	22-23
	■ Notes	24
Luffing Tower	■ Boom Combinations	26-27
	■ Working Range Diagram	28-32
	■ Capacities	33-38
	■ Notes	39-40
Transport Data	42-48
Standard and Optional Equipment	■ Standard Equipment	49
	■ Optional Equipment	50-51

Specifications

Engine

- Model : Isuzu 6WG1
- Type : 4-cycle, water-cooled, direct injection, turbo-charged, diesel engine
- Displacement : 15 681 cc
- Rated Output : 397 kW / 1 800 min⁻¹
(540 ps / 1 800 rpm)
- Fuel Tank : 800 liters
- Electrical System : 24 V D.C., 2 batteries

Notes:

- 1 Engine meets Stage / Tier 3 of current smoke emission regulations in Europe, United States and Japan.
- 2 The 397 kW engine horsepower shown above is based on an international engine horsepower rating formula that includes the horsepower necessary for engine alternator drive but excludes engine fan drive.

Control

- Control System : Control levers operate remote-controlled hydraulic servos that direct oil through six sets of tandem valves to provide comprehensive motion control.
- Control Levers : Ergonomic lever layout enables efficient operation. Joystick lever on left side controls slewing and boom hoist. Arm-chair levers on right side control hoist 1 & 2, luffing jib hoist, travel and long-mast hoist. Main winch levers are equipped with drum rotation sensors.
- Slewing Brake Pedal: Designed to be maintenance free while resisting overheating. Unique brake design of hydraulic oil control system makes it possible to smoothly initial slewing motion, even against the wind.
- Display Panel Design : Graphics on the display panel makes it easy to input the necessary operating conditions and data according to actual lifting and working conditions.

Hydraulic System

Three variable-displacement axial piston pumps and one fixed-displacement tandem gear pump provide power for independent and combined operations for all functions.

- Hydraulic Reservoir Capacity : 800 liters

Load Hoist Drums (W1, W2)

Independent bi-directional hydraulic motors provide power through a two-stage planetary reduction gear unit to drive the two main hoisting drums for hoisting and lowering operations.

Cables : 28mm dia. / 800 m long.

Boom Hoist Drum (W3)

A single bi-directional axial piston hydraulic motor powers a 3-stage planetary reduction gear unit that drives the rope drum to either hoist or lower the boom.

Cables : 28 mm dia.

Luffing Jib Hoist Drum (W4)

A single bi-directional axial piston hydraulic motor powers a 3-stage planetary reduction gear unit that drives the rope drum to either hoist or lower the luffing jib.

Cables : 28 mm dia.

Specifications

Slewing System

Slewing system is designed so that the three slewing pinions mesh with the external slewing ring gear. With this design, the external slewing gears bears the majority of the slewing torque. The system is designed to be easy to lubricate.

Counterweight

Standard 160 ton counterweight consists of a 20-ton base weight and 14 cast iron block pieces that all have the same dimensions.

Optional 180-ton weight uses two additional weights in addition to standard counterweight.

Lower Weight

50-ton weight is standard
62-ton weight is option

Side Frames

All welded structures are manufactured from high-strength steel. Each component is equipped with two steel plate hooks to make assembling on lower frame lower. Side frame is secured by removable joint pins provided on the lower frame.

- Shoe width : 1 220 mm wide is standard.
1 524 mm wide is option.
- Drive unit : 2-track drive unit per side frame.

Safety Device

- Load Moment Indicator (LMI) : The computerized system helps prevent overloads and provide safe and efficient control. Meets both EN and BS standards.
- Front-end Attachment. Erection Mode : This is an internal function of the Load Moment Indicator (LMI). It gives a warning on the LMI panel that the crane has extended beyond its intended working area. Once the work outside the intended working area is completed, the system returns automatically to resume work in the intended working range.
- Hydraulic Boom Backstops : These stops operate in conjunction with LMI to help prevent backward reaction, especially when operating with short boom lengths or against winds.
- Boom Over-hoist and Over-lowering Limiting Device : This is a combination of two systems designed to enhance operating efficiency. One system is a limit switch that is incorporated into the boom foot to prevent over hoisting. The other is a part of the LMI that prevents over-hoisting or over-lowering the boom. It includes automatic drum braking, hydraulic locks and alarm warnings.
- Drum Locks : Electrically operated pawl locks are provided as standard on all drums.

Symbols



Capacity



Long Range Boom



Sideframes



Luffing Jib



Counterweight



Heavy Duty Tip Extension



Lower Weight



Working Radius



Heavy Duty Boom

Winch Assingment

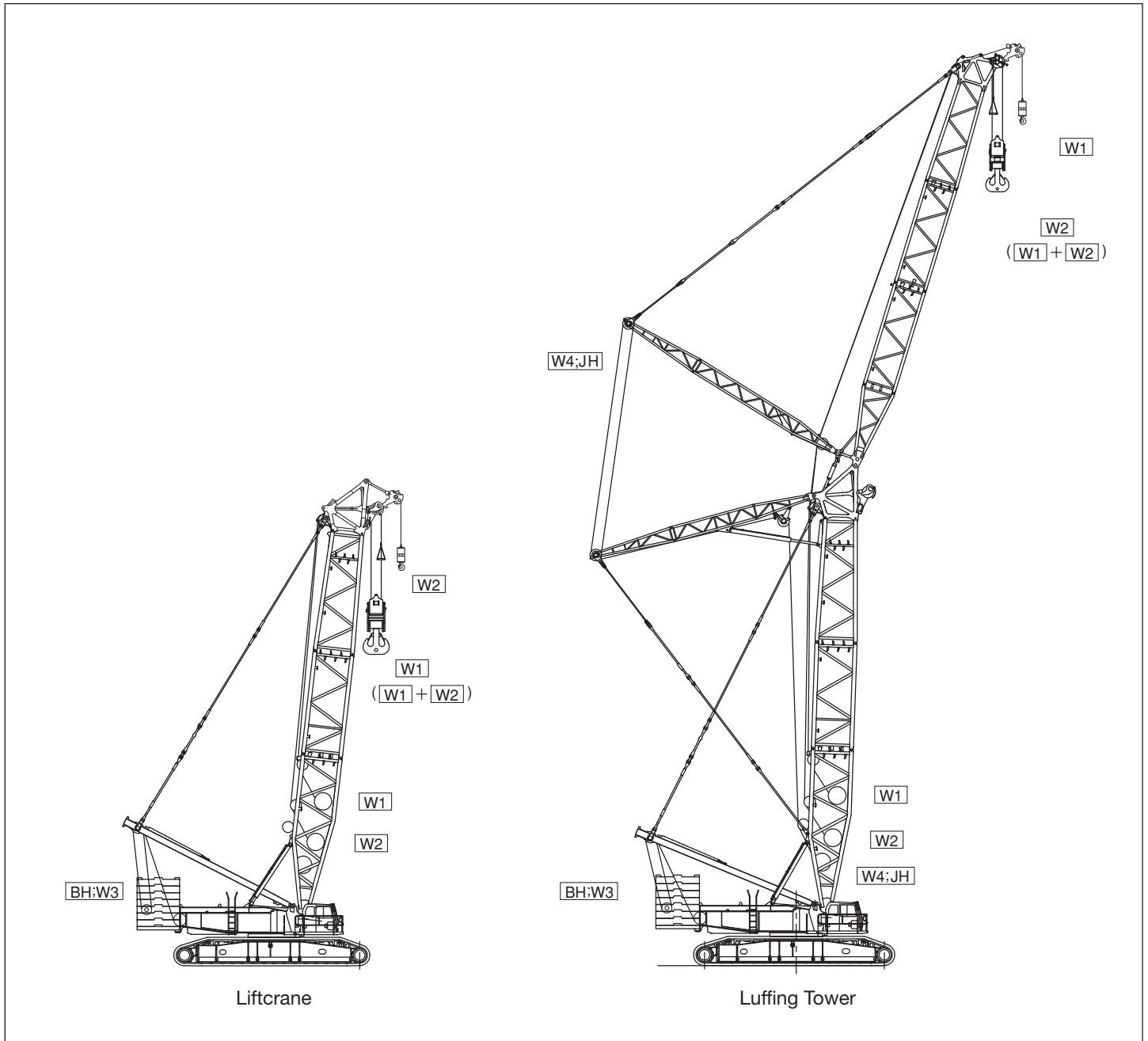

Hook Blocks

Hook blocks		Mass (kg)
550 t	280 t hook block plus a ten sheaves equalizer block	12 500
280 t	Ten sheaves	7 000
320 t	160 t hook block plus an eight sheaves equalizer block	7 900
160 t	Five sheaves	3 900
65 t	Two sheaves	* 3 000 / 2 000
15 t	Ball hook	950

* : with auxiliary weight / without auxiliary weight

Dimensions & Main Specifications : Liftcrane

■ Dimensions : Liftcrane

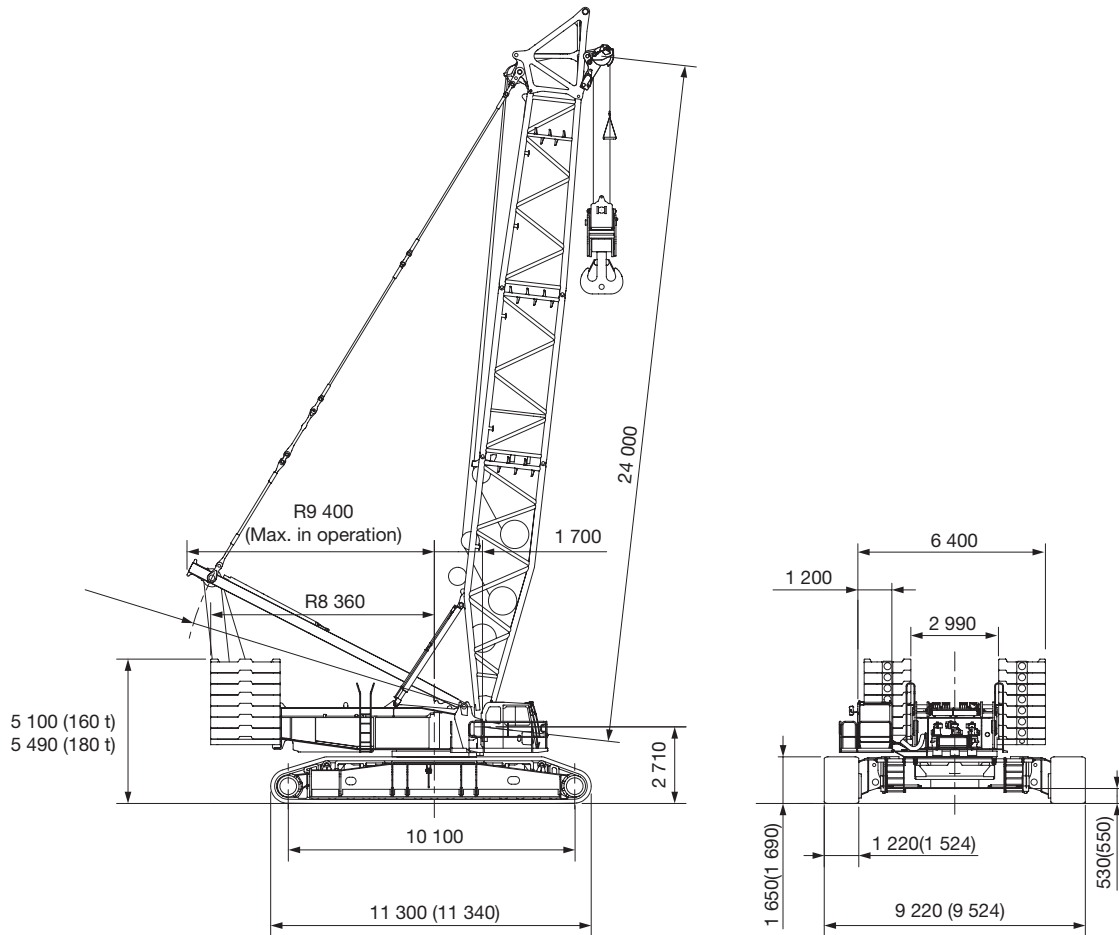

() : Optional 1 524 mm wide shoes.

■ Main Specification : Liftcrane

Front-end Attachment	Description		Spec.
Liftcrane	Heavy Duty Boom	Max. Lifting Capacity	t X m 500 X 6.0
		Basic Boom Length	m 24
		Max. Boom Length	m 96
	Long Range Boom	Max. Lifting Capacity	t X m 250 X 10.0
		Basic Boom Length	m 42
		Max. Boom Length	m 108
	Line Speed	Load Hoist Drum : W1,W2	m / min 110
		Boom Hoist Drum : W3	m / min 40
	Slewing Speed		min ⁻¹ (rpm) 1.0 (1.0)
	Travel Speed		km / hr 1.5 / 1.3 / 0.6
Ground Pressure*		kPa(kgf / cm ²) 128 (1.30)	
Working Mass*		t 403	

* : Including heavy duty basic boom, 550 t hook block, counterweight(160 t) and optional 1 524 mm wide shoes.

Dimensions & Main Specifications : Luffing Tower

■ Dimensions : Luffing Tower

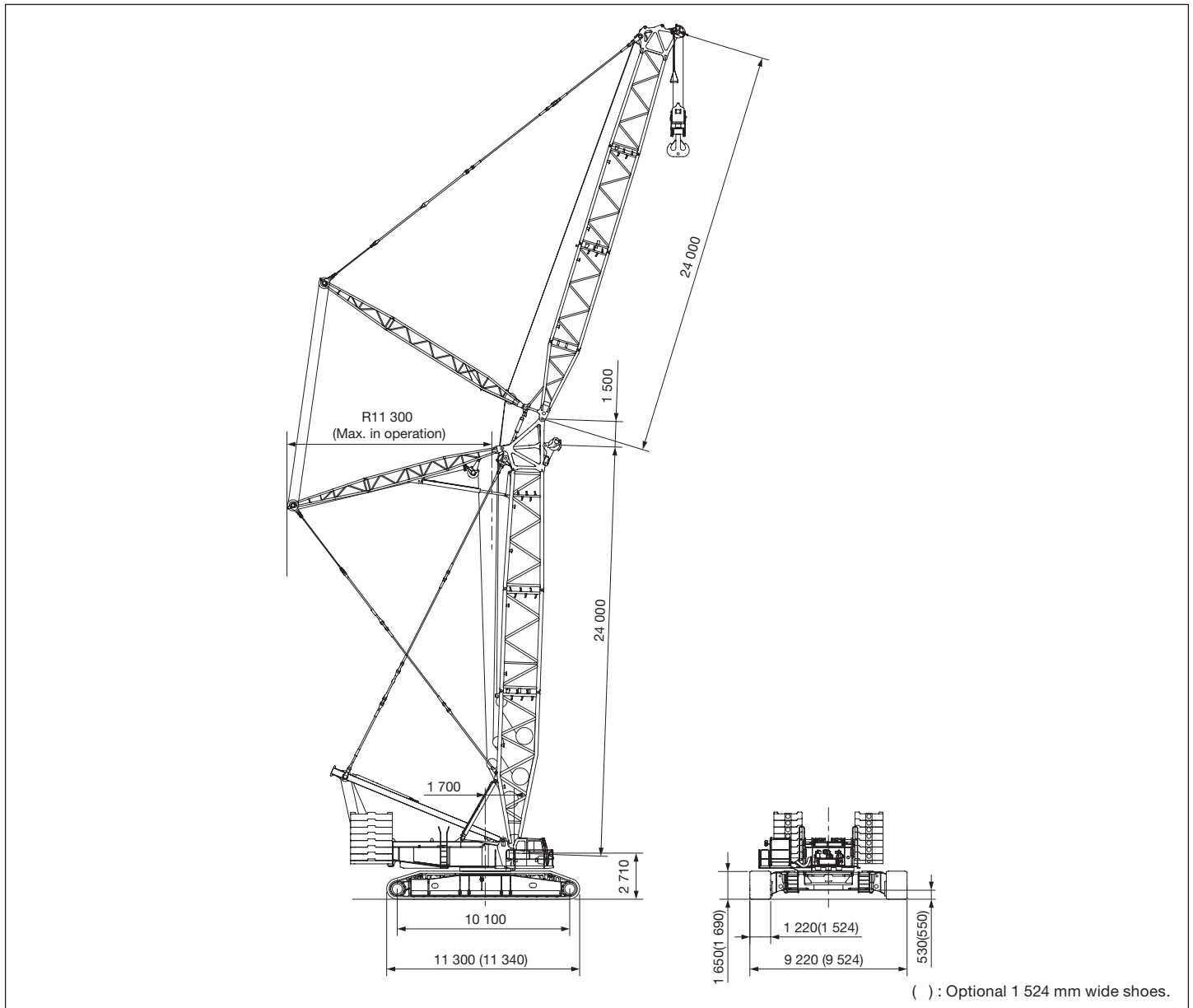

■ Main Specification : Luffing Tower

Front-end Attachment	Description		Spec.
Luffing Tower	Max. Lifting Capacity		t X m
			210 X 13.0
	Basic Tower Length		m
			24
	Max. Tower Length		m
			72
	Basic Luffing Jib Length		m
			24
	Max. Luffing Jib Length		m
			72
	Max. Tower + Luffing Jib Length		m
		72+72	
Line Speed	Load Hoist Drums : W1,W2		m / min
			110
	Tower Hoist Drum : W3		m / min
		40	
Luffing Jib Hoist Drum : W4		m / min	
		49	
Slewing Speed		min ⁻¹ (rpm)	
		1.0 (1.0)	
Travel Speed		km / hr	
		1.5 / 1.3 / 0.6	
Ground Pressure*		kPa(kgf / cm ²)	
		143 (1.45)	
Working Mass*		t	
		450	

* : Including 72 m Tower + 72 m Luffing Jib, counterweight(160 t) and optional 1 524 mm wide shoes.



Boom Combinations

	Boom Combinations
24 m	
30 m	
36 m	
42 m	
48 m	
54 m	
60 m	
66 m	
72 m	
78 m	
84 m	
90 m	
96 m	

※ " ↑ " shows midpoint support.



Working Range Diagram

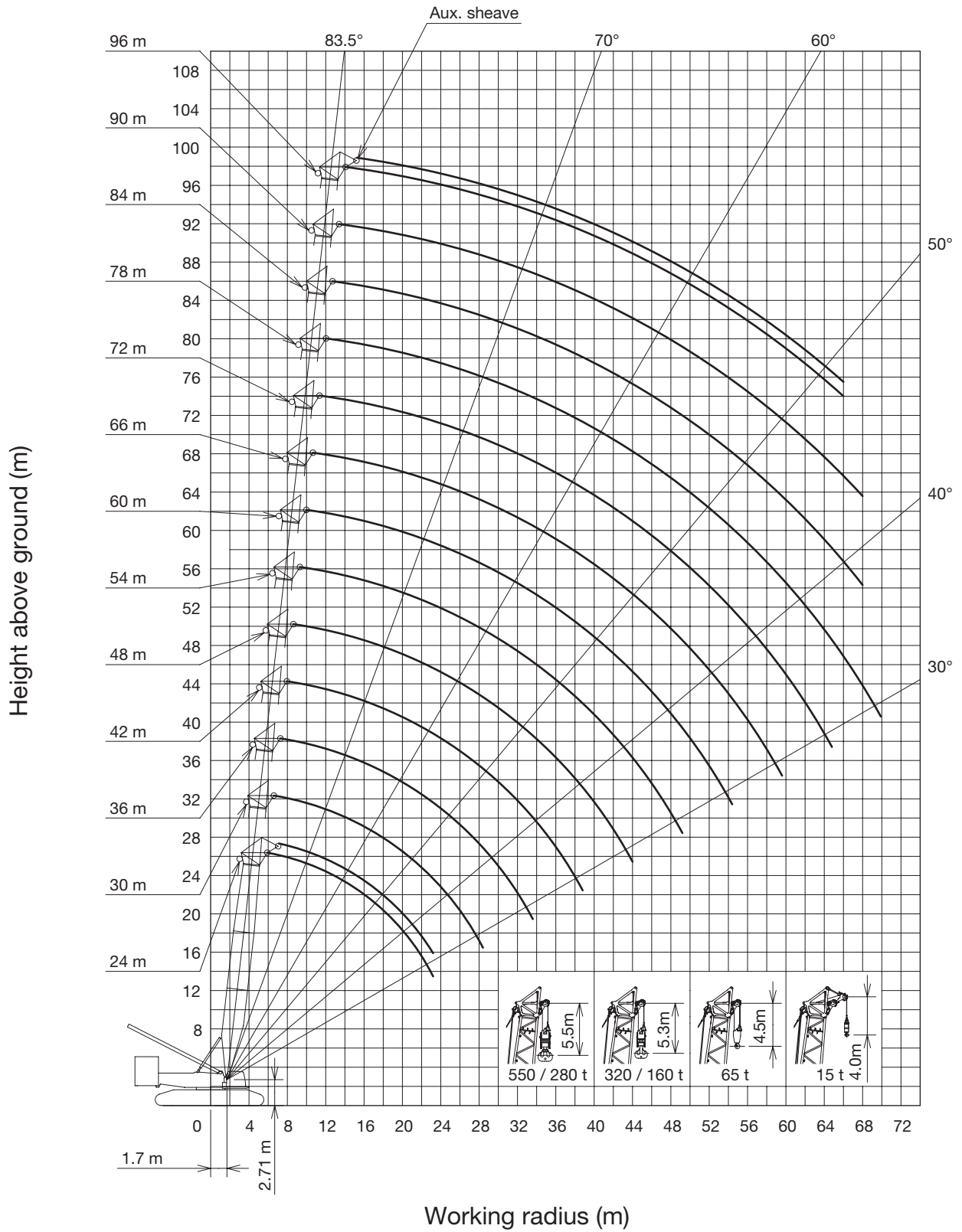



Liftcrane : Heavy Duty Boom

6000SLX

Capacities





160 t





50 t

(ton)

 (m)  (m)	24	30	36	42	48	54	60	66	72	78	84	90	96
	6.0	500.0	462.8 / 6.6										
7.0	435.4	435.6	416.2 / 7.3										
8.0	376.3	376.5	374.2	350.2	298.4 / 8.7								
9.0	331.4	331.5	322.0	303.6	286.9	258.9 / 9.4							
10.0	296.0	296.2	282.0	267.5	254.1	241.7	230.2	204.8 / 10.7	182.1 / 11.4				
12.0	237.3	235.7	225.0	215.1	205.7	196.9	188.7	181.2	172.5	162.4 / 12.1	134.9 / 12.7	109.3 / 13.4	
14.0	185.0	185.0	184.7	178.9	171.8	165.2	158.8	153.1	146.1	141.5	132.1	108.3	91.3 / 14.1
16.0	150.5	150.4	149.9	149.6	146.8	141.5	136.3	131.8	126.0	122.2	117.6	104.9	88.5
18.0	126.0	125.8	125.3	124.9	124.4	123.1	118.8	115.0	110.0	106.9	103.0	100.0	85.6
20.0	107.7	107.5	106.9	106.4	105.8	105.1	104.7	101.5	97.1	94.5	91.0	88.4	82.9
22.0	93.6	93.3	92.6	92.1	91.4	90.7	90.2	89.9	86.5	84.1	81.0	78.7	75.7
24.0	86.5 / 23.2	82.0	81.3	80.7	80.0	79.2	78.7	78.3	76.8	75.4	72.6	70.5	67.7
26.0		72.9	72.0	71.4	70.6	69.8	69.2	68.9	67.4	67.4	65.3	63.4	60.9
28.0		65.3	64.4	63.7	62.9	62.0	61.4	61.0	59.5	59.5	58.8	57.3	54.9
30.0		63.9 / 28.4	57.9	57.2	56.3	55.4	54.8	54.3	52.9	52.8	52.1	52.0	49.7
32.0			52.5	51.6	50.7	49.8	49.1	48.7	47.2	47.1	46.4	46.6	45.1
34.0			48.7 / 33.6	46.9	45.9	45.0	44.2	43.7	42.3	42.2	41.4	41.6	40.4
36.0				42.7	41.7	40.7	40.0	39.5	38.0	37.8	37.0	37.2	36.0
38.0				39.1	38.0	37.0	36.2	35.7	34.3	34.0	33.2	33.3	32.1
40.0				37.8 / 38.8	34.8	33.7	32.9	32.3	30.9	30.7	29.8	29.9	28.7
42.0					31.9	30.8	29.9	29.4	27.9	27.7	26.8	26.8	25.6
44.0					29.4	28.2	27.3	26.7	25.3	24.9	24.1	24.1	22.9
46.0						25.9	24.9	24.3	22.9	22.5	21.6	21.6	20.4
48.0						23.8	22.7	22.1	20.7	20.3	19.4	19.3	18.1
50.0						22.7 / 49.2	20.8	20.1	18.7	18.3	17.3	17.3	16.0
52.0							19.0	18.3	16.9	16.4	15.5	15.4	14.1
54.0							17.4	16.7	15.2	14.7	13.8	13.7	12.4
56.0							17.1 / 54.4	15.2	13.7	13.2	12.2	12.1	10.8
58.0								13.8	12.3	11.7	10.8	10.6	9.3
60.0								12.8 / 59.6	11.0	10.4	9.4	9.2	7.9
62.0									9.8	9.2	8.2	7.9	6.7
64.0									8.7	8.1	7.0	6.8	5.5
66.0									8.3 / 64.8	7.0	5.9	5.6	5.0 / 64.9
68.0										6.1	5.0 / 67.8	5.0 / 67.2	
69.9										5.2			

Capacities

 180 t  62 t (OPT.)

 (m)	24	30	36	42	48	54	60	66	72	78	84	90	96
 (m)	24	30	36	42	48	54	60	66	72	78	84	90	96
6.0	500.0	480.0 / 6.6											
7.0	452.4	452.6	433.7 / 7.3										
8.0	392.1	392.3	392.6	388.0	333.2 / 8.7								
9.0	345.3	345.5	345.7	339.0	320.5	289.5 / 9.4							
10.0	308.5	308.6	308.8	299.0	284.1	270.4	257.7	229.6 / 10.7	202.1 / 11.4				
12.0	254.2	254.3	251.8	240.8	230.5	220.8	211.7	203.4	194.0	162.4 / 12.1	134.9 / 12.7	109.3 / 13.4	
14.0	207.4	207.3	207.0	200.7	192.9	185.6	178.6	172.3	164.8	158.0	132.1	108.3	91.3 / 14.1
16.0	169.1	168.9	168.5	168.2	165.1	159.3	153.7	148.7	142.4	138.3	128.3	104.9	88.5
18.0	141.9	141.7	141.1	140.7	140.2	139.0	134.3	130.1	124.8	121.4	117.1	101.8	85.6
20.0	121.6	121.3	120.7	120.2	119.7	119.0	118.6	115.2	110.5	107.6	103.8	98.8	82.9
22.0	101.9	105.6	104.9	104.4	103.7	103.0	102.5	102.2	98.7	96.1	92.8	90.3	80.4
24.0	86.5 / 23.2	93.1	92.3	91.7	91.0	90.2	89.7	89.4	87.9	86.5	83.4	81.2	78.0
26.0		82.9	82.1	81.4	80.7	79.8	79.3	78.9	77.4	77.5	75.4	73.4	70.7
28.0		74.5	73.6	72.9	72.1	71.2	70.6	70.2	68.7	68.7	68.0	66.6	64.1
30.0		72.6 / 28.4	66.4	65.7	64.8	63.9	63.3	62.8	61.4	61.3	60.6	60.7	58.3
32.0			60.3	59.5	58.6	57.7	57.0	56.5	55.1	55.0	54.2	54.5	53.2
34.0			56.1 / 33.6	54.2	53.3	52.3	51.6	51.1	49.7	49.5	48.7	48.9	47.7
36.0				49.6	48.6	47.6	46.8	46.3	44.9	44.7	43.9	44.1	42.9
38.0				45.6	44.5	43.5	42.7	42.2	40.8	40.5	39.7	39.8	38.6
40.0				44.2 / 38.8	40.9	39.8	39.0	38.5	37.0	36.8	35.9	36.0	34.8
42.0					37.7	36.6	35.7	35.1	33.7	33.4	32.6	32.6	31.4
44.0					34.9	33.7	32.8	32.2	30.8	30.4	29.6	29.6	28.4
46.0						31.1	30.1	29.5	28.1	27.7	26.8	26.8	25.6
48.0						28.8	27.7	27.1	25.7	25.3	24.4	24.3	23.1
50.0						27.5 / 49.2	25.6	24.9	23.5	23.0	22.1	22.1	20.8
52.0							23.6	22.9	21.4	21.0	20.1	20.0	18.7
54.0							21.8	21.1	19.6	19.1	18.2	18.1	16.8
56.0							21.5 / 54.4	19.4	17.9	17.4	16.4	16.3	15.0
58.0								17.9	16.4	15.8	14.8	14.6	13.4
60.0								16.7 / 59.6	14.9	14.3	13.3	13.1	11.9
62.0									13.6	13.0	12.0	11.7	10.5
64.0									12.4	11.7	10.7	10.4	9.1
66.0									11.9 / 64.8	10.6	9.5	9.2	7.9
68.0										9.5	8.4	8.0	6.8
70.0										8.5 / 69.9	7.3	7.0	5.7
72.0											6.4	6.0	5.0 / 71.4
74.0											5.5	5.0	
75.1											5.0		



Notes

1. Capacities included in these charts are the maximum allowable, and are based on machine standing level on firm supporting surface under ideal job conditions.
2. Capacities are in metric tons, and are rated in accordance with European EN13 000 Standards in terms of machine stability and structural strength limitations. ; the figures surrounded by bold lines are based on factors other than those which would cause a tipping condition.
3. Capacities are based on freely suspended loads and make no allowance for such factors as the effect of wind, sudden stopping of loads, supporting surface conditions, and operating speeds. Operator must reduce load ratings to take such conditions into account. Deduction from rated capacities must be made for weight of hook block, weighted ball/hook, sling, spreader bar, or other suspended gear.
4. The maximum rated load of the auxiliary sheave is the value remaining after the 2.0 ton mass of the auxiliary sheave and the mass of the "main hook" attached to the "boom" are deducted from the maximum rated load of the "Heavy Duty Boom Capacities." However, the maximum rated load of the auxiliary sheave is limited to 60 tons. The operating range of the auxiliary sheave is the range that has the maximum rated load of the main hook.
5. If the auxiliary sheave is attached, the maximum rated load of the "main hook" is the value remaining after the 2.0 ton mass of the auxiliary sheave and the mass of the auxiliary hook attached to the auxiliary sheave are deducted from the maximum rated load of the "Heavy Duty Boom Capacities."
6. The "working radius" is the horizontal distance from the slewing center to the center of gravity of a lifted load.
7. The boom tilt angle range is according to the working range diagram.
8. The chart below shows the number of reeled lines and the maximum rated loads. (When the wire rope length is 800 m.)

Hook Capacity (ton)	Hook Weight (ton)	Maximum Rated Load (ton)																				
		20 X 2Falls	19 X 2Falls	18 X 2Falls	17 X 2Falls	16 X 2Falls	15 X 2Falls	14 X 2Falls	13 X 2Falls	12 X 2Falls	11 X 2Falls	10 X 2Falls	9 X 2Falls	8 X 2Falls	7 X 2Falls	6 X 2Falls	5 X 2Falls					
550	Double-Reeling	12.5	-	500	480	458	435	412	388	364	339	314	288	262	235	208	180	-	-	-	-	-
320	Double-Reeling	7.9	-	-	-	-	-	-	-	-	320	314	288	262	235	208	180	151	-	-	-	-
			20 Falls	19 Falls	18 Falls	17 Falls	16 Falls	15 Falls	14 Falls	13 Falls	12 Falls	11 Falls	10 Falls	9 Falls	8 Falls	7 Falls	6 Falls	5 Falls	4 Falls	3 Falls	2 Falls	1 Fall
280	Single-Reeling	7.0	262	251	240	229	217	206	194	182	170	157	144	131	118	104	-	-	-	-	-	-
160	Single-Reeling	3.9	-	-	-	-	-	-	-	-	-	157	144	131	118	104	90	76	-	-	-	-
65	Single-Reeling	※ 3.0 / 2.0	-	-	-	-	-	-	-	-	-	-	-	-	-	-	-	65	61	46	31	-
15	Single-Reeling	1.0	-	-	-	-	-	-	-	-	-	-	-	-	-	-	-	-	-	-	-	-

※ : With auxiliary weights / Without auxiliary weights

9. The chart below shows the operable windings based on the length of each boom.

Hook Capacity (ton)/Boom Length (m)		24	30	36	42	48	54	60	66	72	78	84	90	96	
550	Double-Reeling	Max.	19 x 2	18 x 2	16 x 2	14 x 2	12 x 2	11 x 2	9 x 2	8 x 2	7 x 2	6 x 2	-	-	-
		Min.	12 x 2	6 x 2	6 x 2	6 x 2	6 x 2	6 x 2	6 x 2	6 x 2	6 x 2	6 x 2	6 x 2		
320	Double-Reeling	Max.	12 x 2	12 x 2	12 x 2	12 x 2	12 x 2	11 x 2	9 x 2	8 x 2	7 x 2	6 x 2	5 x 2	5 x 2	-
		Min.	12 x 2	5 x 2	5 x 2	5 x 2	5 x 2	5 x 2	5 x 2	5 x 2	5 x 2	5 x 2	5 x 2	5 x 2	-
280	Single-Reeling	Max.	-	20	19	17	14	13	11	10	9	8	8	7	7
		Min.	-	7	7	7	7	7	7	7	7	7	7	7	7
160	Single-Reeling	Max.	-	11	11	11	11	11	11	10	9	8	8	7	7
		Min.	-	5	5	5	5	5	5	5	5	5	5	5	5
65	Single-Reeling	Max.	-	5	5	5	5	5	5	5	5	5	5	5	5
		Min.	-	2	2	2	2	2	2	2	2	2	2	2	2
15	Single-Reeling		-	-	-	-	-	-	-	-	-	-	-	-	

Notes

10. If the total mass of the hook mass and the mass of all rigging components is lighter than the mass indicated on this chart, the hook may not lower even when a lowering operation is performed. Please select a hook that can be lowered based on the boom length and number of windings.

Boom Length / Number of reeled lines	1 Fall	2 Falls	3 Falls	4 Falls	5 Falls	6 Falls	7 Falls	8 Falls	9 Falls	10 Falls	11 Falls	12 Falls	13 Falls	14 Falls	15 Falls	16 Falls	17 Falls	18 Falls	19 Falls	20 Falls
24 m	-	-	-	-	-	-	-	-	-	-	-	-	-	-	-	-	-	-	-	-
30 m	-	2.0	2.0	2.0	2.0	3.9	3.9	3.9	3.9	3.9	3.9	7.0	7.0	7.0	7.0	7.0	7.0	7.0	7.0	7.0
36 m	-	2.0	2.0	2.0	2.0	3.9	3.9	3.9	3.9	3.9	3.9	7.0	7.0	7.0	7.0	7.0	7.0	7.0	7.0	-
42 m	-	2.0	2.0	2.0	2.0	3.9	3.9	3.9	3.9	3.9	3.9	7.0	7.0	7.0	7.0	7.0	7.0	-	-	-
48 m	-	2.0	2.0	2.0	2.0	3.9	3.9	3.9	3.9	3.9	3.9	7.0	7.0	7.0	-	-	-	-	-	-
54 m	-	2.0	2.0	2.0	2.0	3.9	3.9	3.9	3.9	3.9	3.9	7.0	7.0	-	-	-	-	-	-	-
60 m	-	2.0	2.0	2.0	2.0	3.9	3.9	3.9	3.9	3.9	4.1	-	-	-	-	-	-	-	-	-
66 m	-	2.0	2.0	2.0	2.0	3.9	3.9	3.9	3.9	4.0	-	-	-	-	-	-	-	-	-	-
72 m	-	2.0	2.0	2.0	2.1	3.9	3.9	3.9	3.9	-	-	-	-	-	-	-	-	-	-	-
78 m	-	2.0	2.0	2.0	2.3	3.9	3.9	3.9	-	-	-	-	-	-	-	-	-	-	-	-
84 m	-	2.0	2.0	2.0	2.4	3.9	3.9	4.0	-	-	-	-	-	-	-	-	-	-	-	-
90 m	-	2.0	2.0	2.1	2.6	3.9	3.9	-	-	-	-	-	-	-	-	-	-	-	-	-
96 m	-	2.0	2.0	2.2	2.8	3.9	4.0	-	-	-	-	-	-	-	-	-	-	-	-	-

11. The rated total load when the operation being performed with the rear post support pendant attached is the value remaining when the value in chart below is deducted from the rated total load chart.

Boom Length (m)	24	30	36	42	48	54	60	66	72	78	84	90	96
Equivalent Mass (ton)	0.5	0.7	1.0	1.2	1.5	1.7	2.0	2.2	2.5	2.7	3.0	3.2	3.5



Boom Combinations

	Boom Combinations
42 m	
48 m	
54 m	
60 m	
66 m	
72 m	
78 m	
84 m	
90 m	
96 m	
102 m	
108 m	

※ " ^ " shows midpoint support.

Working Range Diagram

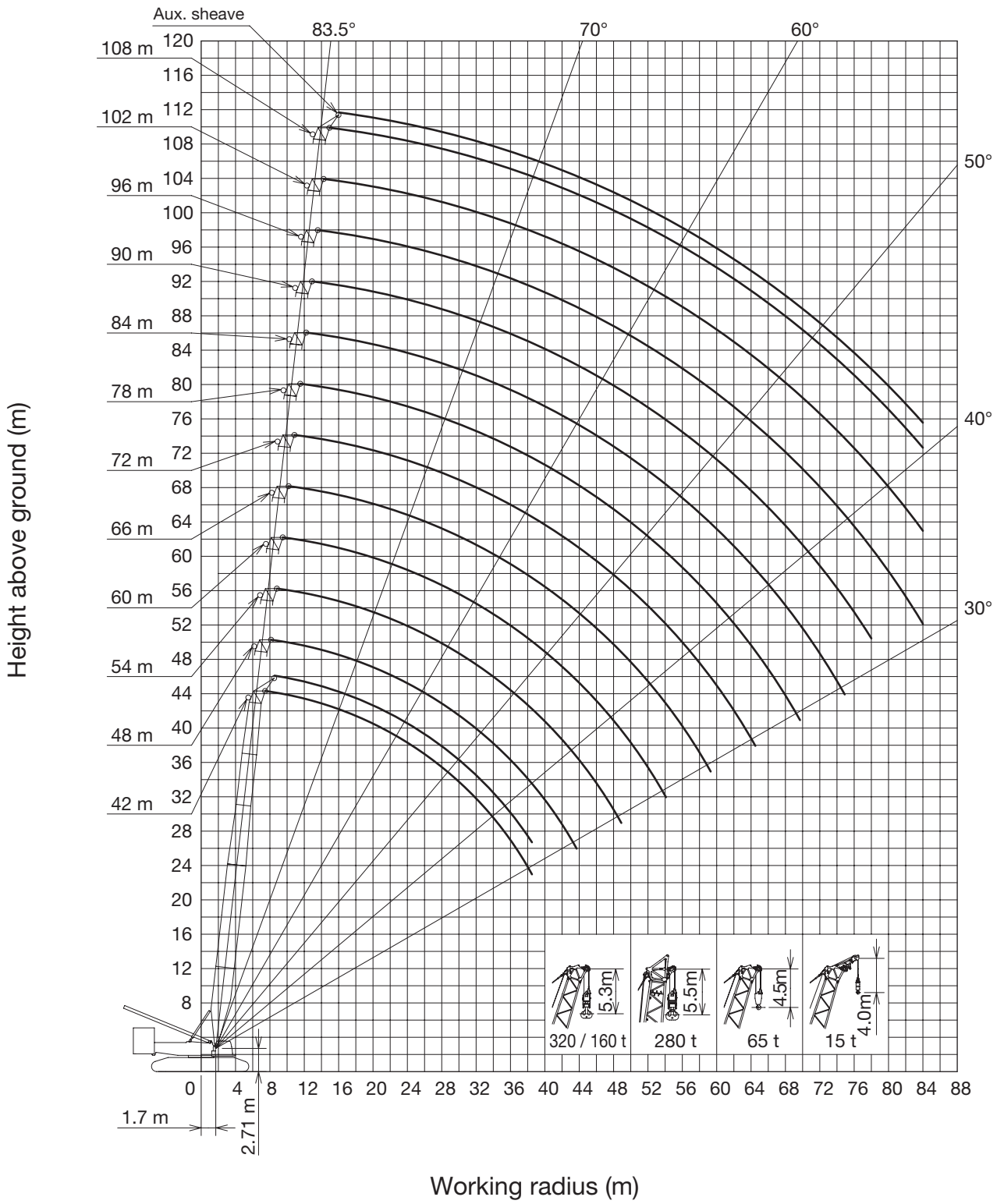



Liftcrane : Long Range Boom

6000SLX

Capacities



160 t



50 t



(ton)

L (m)	L (m)												
	42	48	54	60	66	72	78	84	90	96	102	108	
7.5	250.0												
8	250.0	250.0 / 8.2	250.0 / 8.9										
9	250.0	250.0	250.0	235.0 / 9.5									
10	250.0	250.0	247.9	227.9	190.6 / 10.2	171.4 / 10.9	150.0 / 11.6						
12	220.7	211.3	203.3	195.3	186.6	168.3	149.3	118.0 / 12.3	104.0 / 12.9	93.5 / 13.6			
14	184.7	177.6	171.7	165.6	159.4	153.3	143.5	118.0	104.0	92.8	76.8 / 14.3	68.2 / 15.0	
16	155.9	152.6	148.1	143.2	138.2	133.2	129.6	118.0	102.5	89.2	74.1	66.6	
18	131.2	130.3	129.8	125.8	121.6	117.3	114.3	110.5	97.5	85.8	71.0	63.7	
20	112.7	111.8	111.5	111.1	108.2	104.5	102.0	98.6	91.7	82.7	68.2	60.9	
22	98.4	97.4	97.2	96.7	96.0	93.9	91.7	88.7	86.1	79.8	65.3	58.4	
24	87.0	86.0	85.7	85.2	84.5	83.7	83.1	80.4	78.5	75.6	63.1	55.9	
26	77.7	76.7	76.3	75.8	75.1	74.3	74.5	73.2	71.5	68.9	60.8	53.7	
28	70.0	68.9	68.6	68.0	67.3	66.5	66.6	65.8	65.5	63.0	58.6	51.6	
30	63.5	62.4	62.0	61.4	60.8	59.9	60.0	59.2	59.1	57.8	56.4	49.8	
32	57.9	56.8	56.4	55.8	55.1	54.2	54.3	53.5	53.4	52.4	51.9	48.0	
34	53.1	52.0	51.6	50.9	50.2	49.3	49.4	48.6	48.4	47.5	47.3	45.9	
36	48.9	47.7	47.3	46.7	46.0	45.1	45.1	44.3	44.1	43.1	43.0	42.2	
38	45.2	44.0	43.6	42.9	42.2	41.3	41.3	40.5	40.3	39.3	39.2	38.3	
40	44.4 / 38.5	40.8	40.3	39.6	38.9	38.0	37.9	37.1	36.9	35.9	35.8	34.9	
42		37.9	37.4	36.7	36.0	35.0	34.9	34.1	33.9	32.9	32.7	31.9	
44		35.7 / 43.7	34.8	34.0	33.3	32.3	32.3	31.4	31.2	30.2	30.0	29.1	
46			32.5	31.7	30.9	29.9	29.8	29.0	28.7	27.7	27.5	26.7	
48			30.3	29.5	28.8	27.7	27.6	26.8	26.5	25.5	25.3	24.4	
50			29.5 / 48.9	27.6	26.8	25.7	25.6	24.7	24.5	23.5	23.2	22.4	
52				25.8	25.0	23.9	23.8	22.9	22.6	21.6	21.3	20.5	
54				24.2	23.4	22.3	22.1	21.2	20.9	19.9	19.6	18.8	
56				24.1 / 54.1	21.9	20.7	20.5	19.6	19.3	18.3	18.0	17.2	
58					20.5	19.3	19.1	18.2	17.9	16.9	16.6	15.7	
60					19.7 / 59.3	18.0	17.8	16.9	16.6	15.5	15.2	14.3	
62						16.8	16.6	15.6	15.3	14.2	13.9	13.1	
64						15.8	15.4	14.5	14.1	13.1	12.8	11.9	
66						15.5 / 64.5	14.4	13.4	13.1	12.0	11.7	10.8	
68							13.4	12.4	12.1	11.0	10.6	9.7	
70							12.6 / 69.7	11.5	11.1	10.0	9.7	8.8	
72								10.6	10.2	9.1	8.8	7.8	
74								9.8	9.4	8.3	7.9	7.0	
76								9.5 / 74.9	8.6	7.5	7.1	6.2	
78									7.9	6.8	6.4	5.4	
80									7.2	6.1	5.7	5.0 / 79.1	
82									7.2 / 80.1	5.4	5.0		
83.3										5.0			

Capacities

 180 t  62 t (OPT.)

(ton)

 (m)	42	48	54	60	66	72	78	84	90	96	102	108
 (m)												
7.5	250.0											
8.0	250.0	250.0 / 8.2	250.0 / 8.9									
9.0	250.0	250.0	250.0	235.0 / 9.5								
10.0	250.0	250.0	250.0	227.9	190.6 / 10.2	171.4 / 10.9	150.0 / 11.6					
12.0	246.5	236.1	216.9	198.1	186.6	168.3	149.3	118.0 / 12.3	104.0 / 12.9	93.5 / 13.6		
14.0	206.5	198.6	188.7	173.3	178.6	163.8	143.5	118.0	104.0	92.8	76.8 / 14.3	68.2 / 15.0
16.0	174.5	171.0	165.9	152.8	155.1	149.7	135.4	118.0	102.5	89.2	74.1	66.6
18.0	147.1	146.2	145.6	135.9	136.7	132.1	128.0	118.0	97.5	85.8	71.0	63.7
20.0	126.6	125.6	125.4	121.8	121.9	117.9	115.1	111.5	91.7	82.7	68.2	60.9
22.0	110.7	109.7	109.5	109.0	108.3	106.1	103.7	100.5	86.1	79.8	65.3	58.4
24.0	98.1	97.1	96.8	96.2	95.6	94.8	94.1	91.2	80.8	76.9	63.1	55.9
26.0	87.8	86.7	86.4	85.9	85.2	84.4	84.5	83.3	75.8	74.3	60.8	53.7
28.0	79.2	78.1	77.8	77.2	76.5	75.7	75.8	75.0	71.1	71.9	58.6	51.6
30.0	72.0	70.9	70.5	69.9	69.2	68.4	68.5	67.7	66.9	66.4	56.9	49.8
32.0	65.8	64.7	64.3	63.7	63.0	62.1	62.2	61.4	61.3	60.3	54.8	48.0
34.0	60.5	59.3	58.9	58.3	57.6	56.7	56.7	55.9	55.8	54.8	53.1	46.3
36.0	55.8	54.6	54.2	53.6	52.9	51.9	52.0	51.2	51.0	50.0	49.9	44.7
38.0	51.7	50.5	50.1	49.4	48.7	47.8	47.8	47.0	46.8	45.8	45.6	43.4
40.0	50.8 / 38.5	46.9	46.5	45.8	45.0	44.1	44.1	43.2	43.0	42.1	41.9	41.0
42.0		43.7	43.2	42.5	41.8	40.8	40.7	39.9	39.7	38.7	38.5	37.7
44.0		41.2 / 43.7	40.3	39.5	38.8	37.8	37.8	36.9	36.7	35.7	35.5	34.6
46.0			37.7	36.9	36.2	35.1	35.1	34.2	34.0	33.0	32.7	31.9
48.0			35.3	34.5	33.8	32.7	32.6	31.8	31.5	30.5	30.3	29.4
50.0			34.4 / 48.9	32.4	31.6	30.5	30.4	29.5	29.3	28.2	28.0	27.1
52.0				30.4	29.6	28.5	28.3	27.5	27.2	26.2	25.9	25.1
54.0				28.6	27.8	26.7	26.5	25.6	25.3	24.3	24.0	23.1
56.0				28.5 / 54.1	26.1	25.0	24.8	23.9	23.6	22.5	22.3	21.4
58.0					24.6	23.4	23.2	22.3	22.0	20.9	20.6	19.8
60.0					23.6 / 59.3	22.0	21.7	20.8	20.5	19.4	19.1	18.2
62.0						20.6	20.3	19.4	19.1	18.0	17.7	16.8
64.0						19.4	19.1	18.2	17.8	16.7	16.4	15.5
66.0						19.1 / 64.5	17.9	17.0	16.6	15.5	15.2	14.3
68.0							16.8	15.9	15.5	14.4	14.1	13.2
70.0							16.0 / 69.7	14.8	14.4	13.3	13.0	12.1
72.0								13.9	13.5	12.4	12.0	11.1
74.0								13.0	12.5	11.4	11.1	10.1
76.0								12.6 / 74.9	11.7	10.5	10.2	9.2
78.0									10.9	9.7	9.3	8.4
80.0									10.1	8.9	8.5	7.6
82.0									10.1 / 80.1	8.2	7.8	6.8
84.0										7.5	7.1	6.1
86.0										7.1 / 85.3	6.4	5.4
88.0											5.8	5.0 / 87.3
90.0											5.2	
90.5											5.0	



Notes

1. Capacities included in these charts are the maximum allowable, and are based on machine standing level on firm supporting surface under ideal job conditions.
2. Capacities are in metric tons, and are rated in accordance with European EN13 000 Standards in terms of machine stability and structural strength limitations. ; the figures surrounded by bold lines are based on factors other than those which would cause a tipping condition.
3. Capacities are based on freely suspended loads and make no allowance for such factors as the effect of wind, sudden stopping of loads, supporting surface conditions, and operating speeds. Operator must reduce load ratings to take such conditions into account. Deduction from rated capacities must be made for weight of hook block, weighted ball/hook, sling, spreader bar, or other suspended gear.
4. The maximum rated load of the auxiliary sheave is the value remaining after the 1.3 ton mass of the auxiliary sheave and the mass of the "main hook" attached to the "boom" are deducted from the maximum rated load of the "Long Range Boom Capacities." However, the maximum rated load of the auxiliary sheave is limited to 30 tons. The operating range of the auxiliary sheave is the range that has the maximum rated load of the main hook.
5. If the auxiliary sheave is attached, the maximum rated load of the "main hook" is the value remaining after the 1.3 ton mass of the auxiliary sheave and the mass of the auxiliary hook attached to the auxiliary sheave are deducted from the maximum rated load of the "Long Range Boom Capacities."
6. The "working radius" is the horizontal distance from the slewing center to the center of gravity of a lifted load.
7. The boom tilt angle range is according to the working range diagram.
8. The chart below shows the number of reeled lines and the maximum rated loads. (When the wire rope length is 800 m.)

Hook Capacity (ton)		Hook Weight (ton)	Maximum Rated Load (ton)										
			11 X 2Falls	10 X 2Falls	9 X 2Falls	8 X 2Falls	7 X 2Falls	6 X 2Falls	5 X 2Falls				
320	Double-Reeling	7.9	-	-	250	235	208	180	151	-	-	-	-
			11 Falls	10 Falls	9 Falls	8 Falls	7 Falls	6 Falls	5 Falls	4 Falls	3 Falls	2 Falls	1 Fall
280	Single-Reeling	7.0	157	144	131	118	104	90	-	-	-	-	
160	Single-Reeling	3.9	157	144	131	118	104	90	76	-	-	-	
65	Single-Reeling	※ 3.0 / 2.0	-	-	-	-	-	-	65	61	46	31	
15	Single-Reeling	1.0	-	-	-	-	-	-	-	-	-	-	

※ : With auxiliary weights / Without auxiliary weights

9. The chart below shows the operable windings based on the length of each boom.

Hook Capacity (ton)/Boom Length (m)		42	48	54	60	66	72	78	84	90	96	102	108
320	Double-Reeling	Max.	9 x 2	9 x 2	9 x 2	8 x 2	7 x 2	6 x 2	5 x 2	-	-	-	-
		Min.	5 x 2	5 x 2	5 x 2	5 x 2	5 x 2	5 x 2	5 x 2				
280	Single-Reeling	Max.	11	11	11	11	10	9	8	8	7	7	6
		Min.	6	6	6	6	6	6	6	6	6	6	6
160	Single-Reeling	Max.	11	11	11	11	10	9	8	8	7	7	6
		Min.	5	5	5	5	5	5	5	5	5	5	5
65	Single-Reeling	Max.	5	5	5	5	5	5	5	5	5	5	5
		Min.	2	2	2	2	2	2	2	2	2	2	2
15	Single-Reeling		-	-	-	-	-	-	-	-	-	-	-

Notes

10. If the total mass of the hook mass and the mass of all rigging components is lighter than the mass indicated on this chart, the hook may not lower even when a lowering operation is performed.

Please select a hook that can be lowered based on the boom length and number of windings.

Boom Length / Number of reeled lines	1 Fall	2 Falls	3 Falls	4 Falls	5 Falls	6 Falls	7 Falls	8 Falls	9 Falls	10 Falls	11 Falls	12 Falls	13 Falls
42 m	-	2.0	2.0	2.0	2.0	3.9	3.9	3.9	3.9	3.9	3.9	7.0	7.0
48 m	-	2.0	2.0	2.0	2.0	3.9	3.9	3.9	3.9	3.9	3.9	7.0	7.0
54 m	-	2.0	2.0	2.0	2.0	3.9	3.9	3.9	3.9	3.9	3.9	7.0	7.0
60 m	-	2.0	2.0	2.0	2.0	3.9	3.9	3.9	3.9	3.9	4.1	7.0	7.0
66 m	-	2.0	2.0	2.0	2.0	3.9	3.9	3.9	3.9	4.0	4.5	7.0	-
72 m	-	2.0	2.0	2.0	2.1	3.9	3.9	3.9	3.9	4.4	4.9	-	-
78 m	-	2.0	2.0	2.0	2.3	3.9	3.9	3.9	4.2	-	-	-	-
84 m	-	2.0	2.0	2.0	2.4	3.9	3.9	4.0	-	-	-	-	-
90 m	-	2.0	2.0	2.1	2.6	3.9	3.9	-	-	-	-	-	-
96 m	-	2.0	2.0	2.2	2.8	3.9	-	-	-	-	-	-	-
102 m	-	2.0	2.0	2.3	3.0	-	-	-	-	-	-	-	-
108 m	-	2.0	2.0	2.5	-	-	-	-	-	-	-	-	-

11. The rated total load when the operation being performed with the rear post support pendant attached is the value remaining when the value in chart below is deducted from the rated total load chart.

Boom Length (m)	42	48	54	60	66	72	78	84	90	96	102	108
Equivalent Mass (ton)	0.5	0.8	0.7	0.9	0.8	1.0	0.9	1.1	1.1	1.3	1.2	1.4

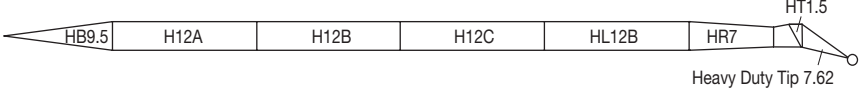
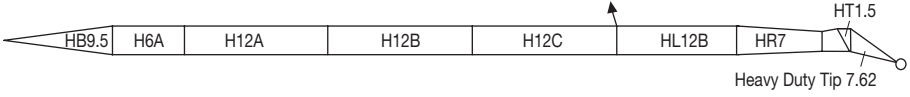
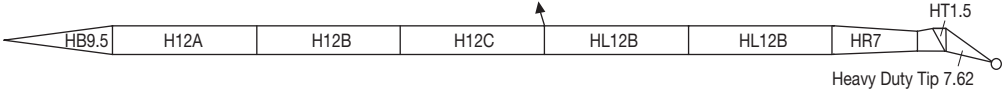
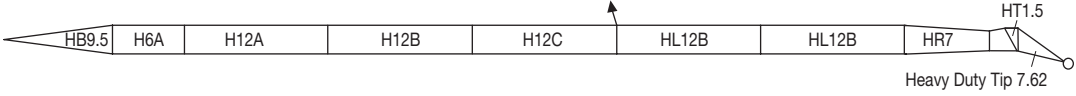
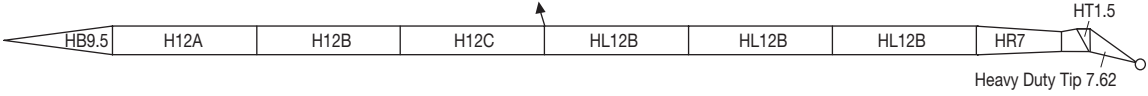
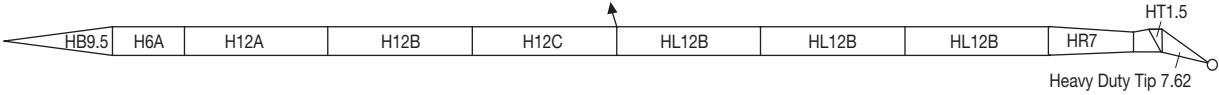

Boom Combinations

	Boom Combinations
66 m	
72 m	
78 m	
84 m	
90 m	
96 m	

※ " ↑ " shows midpoint support.



Working Range Diagram

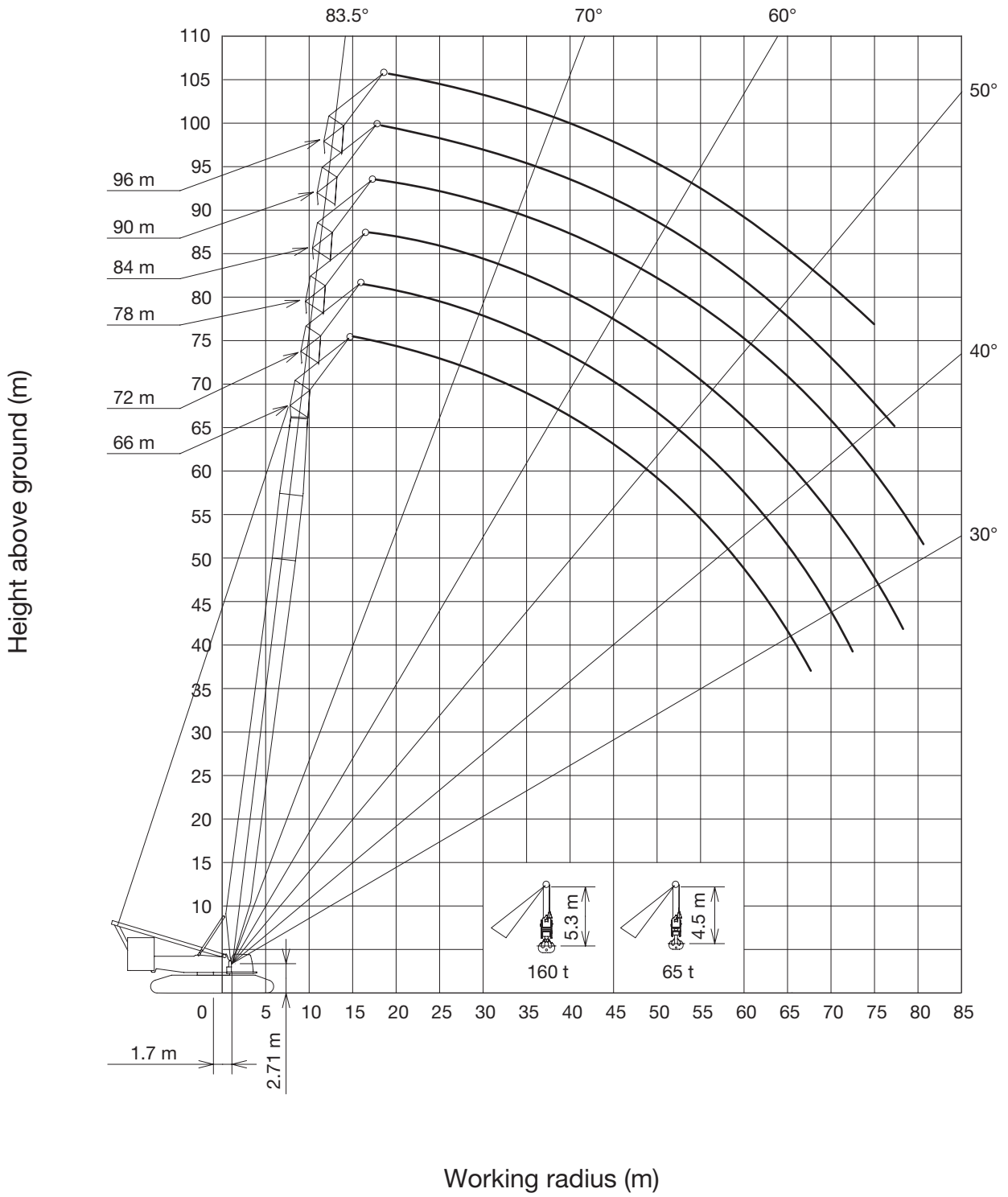



Heavy Duty Tip Extension

6000SLX

Capacities



160 t



50 t

(ton)

 (m)	66	72	78	84	90	96
14.0	100.0 / 14.7	100.0 / 15.3				
16.0	100.0	100.0	100.0	100.0 / 16.7	100.0 / 17.4	
18.0	100.0	100.0	100.0	100.0	98.0	83.2 / 18.1
20.0	100.0	98.8	97.9	93.6	92.6	80.4
22.0	92.0	88.6	87.7	83.9	82.9	73.9
24.0	83.0	82.2	79.0	75.7	74.7	68.2
26.0	75.2	74.4	71.6	68.6	67.6	63.0
28.0	67.6	67.2	65.2	62.4	61.4	58.5
30.0	60.7	60.2	59.5	57.0	56.0	53.5
32.0	54.8	54.2	53.5	52.6	51.2	48.9
34.0	49.6	49.0	48.3	47.4	46.6	44.7
36.0	45.2	44.5	43.8	42.8	42.0	41.0
38.0	41.2	40.5	39.8	38.8	38.0	37.0
40.0	37.7	36.9	36.2	35.2	34.4	33.4
42.0	34.6	33.8	33.0	32.0	31.2	30.1
44.0	31.7	30.9	30.2	29.1	28.3	27.2
46.0	29.2	28.3	27.6	26.5	25.7	24.6
48.0	26.9	26.0	25.2	24.1	23.3	22.2
50.0	24.7	23.8	23.1	22.0	21.2	20.1
52.0	22.8	21.9	21.1	20.0	19.2	18.1
54.0	21.0	20.1	19.3	18.2	17.3	16.2
56.0	19.4	18.4	17.6	16.5	15.7	14.5
58.0	17.8	16.9	16.1	15.0	14.1	13.0
60.0	16.4	15.4	14.7	13.5	12.7	11.5
62.0	15.1	14.1	13.3	12.2	11.3	10.2
64.0	13.9	12.9	12.1	10.9	10.1	8.9
66.0	12.7	11.7	10.9	9.8	8.9	7.7
68.0	11.6	10.6	9.8	8.7	7.8	6.6
70.0	11.6 / 68.1	9.6	8.8	7.7	6.8	5.6
72.0		8.7	7.9	6.7	5.8	5.0 / 71.3
74.0		8.1 / 73.3	7.0	5.8	5.0 / 73.8	
76.0			6.1	5.0 / 75.8		
78.0			5.3			
78.5			5.1			

Capacities





180 t



62 t (OPT.)

(ton)

 (m)	66	72	78	84	90	96
	 (m)					
14.0	100.0 / 14.7	100.0 / 15.3				
16.0	100.0	100.0	100.0	100.0 / 16.7	98.0 / 17.4	
18.0	100.0	100.0	100.0	100.0	97.9	83.2 / 18.1
20.0	100.0	100.0	100.0	100.0	97.9	80.4
22.0	100.0	100.0	99.4	95.4	92.8	73.9
24.0	94.1	93.3	89.9	86.3	85.2	68.2
26.0	85.6	84.8	81.7	78.4	77.4	63.0
28.0	76.9	76.5	74.6	71.6	70.6	58.5
30.0	69.3	68.8	68.1	65.7	64.6	54.3
32.0	62.8	62.2	61.5	60.6	59.3	50.6
34.0	57.1	56.5	55.8	54.8	54.1	47.2
36.0	52.2	51.5	50.8	49.8	49.0	44.1
38.0	47.8	47.0	46.3	45.3	44.6	41.2
40.0	43.9	43.1	42.4	41.4	40.6	38.6
42.0	40.4	39.6	38.9	37.9	37.1	36.0
44.0	37.3	36.5	35.7	34.7	33.9	32.8
46.0	34.5	33.6	32.9	31.8	31.0	29.9
48.0	31.9	31.0	30.3	29.2	28.4	27.3
50.0	29.6	28.7	27.9	26.8	26.0	24.9
52.0	27.4	26.5	25.8	24.6	23.8	22.7
54.0	25.5	24.5	23.8	22.6	21.8	20.7
56.0	23.6	22.7	21.9	20.8	20.0	18.8
58.0	22.0	21.0	20.2	19.1	18.2	17.1
60.0	20.4	19.4	18.6	17.5	16.7	15.5
62.0	18.9	17.9	17.2	16.0	15.2	14.0
64.0	17.6	16.6	15.8	14.6	13.8	12.6
66.0	16.3	15.3	14.5	13.4	12.5	11.3
68.0	15.1	14.1	13.3	12.2	11.3	10.1
70.0	15.1 / 68.1	13.0	12.2	11.0	10.2	9.0
72.0		11.9	11.1	10.0	9.1	7.9
74.0		11.3 / 73.3	10.1	9.0	8.1	6.9
76.0			9.2	8.0	7.2	6.0
78.0			8.3	7.1	6.3	5.1
80.0			8.1 / 78.5	6.3	5.4	5.0 / 78.2
82.0				5.5	5.0 / 81.1	
83.4				5.0		



Notes

1. Capacities included in these charts are the maximum allowable, and are based on machine standing level on firm supporting surface under ideal job conditions.
2. Capacities are in metric tons, and are rated in accordance with European EN13000 Standards in terms of machine stability and structural strength limitations. ; the figures surrounded by bold lines are based on factors other than those which would cause a tipping condition.
3. Capacities are based on freely suspended loads and make no allowance for such factors as the effect of wind, sudden stopping of loads, supporting surface conditions, and operating speeds. Operator must reduce load ratings to take such conditions into account. Deduction from rated capacities must be made for weight of hook block, weighted ball/hook, sling, spreader bar, or other suspended gear.
4. The maximum rated load of the auxiliary sheave is the value remaining after the mass of the "main hook" attached to the "Heavy Duty Auxiliary Tip Extension" are deducted from the maximum rated load of the "Heavy Duty Auxiliary Tip Extension Capacities." However, the maximum rated load of the auxiliary sheave is limited to 15 tons. The operating range of the auxiliary sheave is the range that has the maximum rated load of the main hook.
5. If the auxiliary hook is attached to the Auxiliary sheave, the maximum rated load of the "main hook" is the value remaining after the mass of the auxiliary hook are deducted from the maximum rated load of the "Heavy Duty Auxiliary Tip Extension Capacities."
6. The "working radius" is the horizontal distance from the slewing center to the center of gravity of a lifted load.
7. The boom tilt angle range is according to the working range diagram.
8. The chart below shows the number of reeled lines and the maximum rated loads. (When the wire rope length is 800 m.)

Hook Capacity (ton)		Hook Weight (ton)	Maximum Rated Load (ton)						
			7 X 2 Falls	6 X 2 Falls	5 X 2 Falls	4 X 2 Falls	3 X 2 Falls	2 X 2 Falls	1 X 2 Falls
160	Single-Reeling	3.9	100	90	76	-	-	-	-
65	Single-Reeling	*3.0 / 2.0	-	-	65	61	46	31	-
15	Single-Reeling	1.0	-	-	-	-	-	-	-

* : With auxiliary weights / Without auxiliary weights

9. The chart below shows the operable windings based on the length of each boom.

Hook Capacity (ton) / Boom Length (m)		66	72	78	84	90	96
160	Single-Reeling	Max.	7	7	7	7	6
		Min.	5	5	5	5	5
65	Single-Reeling	Max.	5	5	5	5	5
		Min.	2	2	2	2	2
15	Single-Reeling	-	-	-	-	-	-

10. If the total mass of the hook mass and the mass of all rigging components is lighter than the mass indicated on this chart, the hook may not lower even when a lowering operation is performed. Please select a hook that can be lowered based on the boom length and number of windings.

Boom Length / Number of reeled lines	1 Fall	2 Falls	3 Falls	4 Falls	5 Falls	6 Falls	7 Falls
66 m	1.0	2.0	2.0	2.0	2.0	3.9	3.9
72 m	1.0	2.0	2.0	2.0	2.1	3.9	3.9
78 m	1.0	2.0	2.0	2.0	2.3	3.9	3.9
84 m	1.0	2.0	2.0	2.0	2.4	3.9	3.9
90 m	1.0	2.0	2.0	2.1	2.6	3.9	3.9
96 m	1.0	2.0	2.0	2.2	2.8	3.9	4.0

11. The rated total load when the operation being performed with the rear post support pendant attached is the value remaining when the value in chart below is deducted from the rated total load chart.

Boom Length (m)	66	72	78	84	90	96
Equivalent Mass (ton)	2.2	2.5	2.7	3.0	3.2	3.5



Boom Combinations



	Tower Combinations
24 m	
30 m	
36 m	
42 m	
48 m	
54 m	
60 m	
66 m	
72 m	

※ " ↗ " shows midpoint support.

	Jib Combinations
24 m	
30 m	
36 m	
42 m	
48 m	
54 m	
60 m	
66 m	
72 m	

※ " ↗ " shows midpoint support.

Boom Combinations

		24 m	30 m	36 m	42 m	48 m	54 m	60 m	66 m	72 m
		24 m	30 m	36 m	42 m	48 m	54 m	60 m	66 m	72 m
24 m	⊙	⊙	⊙	⊙	⊙	⊙	⊙	⊙	⊙	⊙
30 m	⊙	⊙	⊙	⊙	⊙	⊙	⊙	⊙	⊙	⊙
36 m	⊙	⊙	⊙	⊙	⊙	⊙	⊙	⊙	⊙	⊙
42 m	⊙	⊙	⊙	⊙	⊙	⊙	⊙	⊙	⊙	⊙
48 m	⊙	⊙	⊙	⊙	⊙	⊙	⊙	⊙	⊙	⊙
54 m	⊙	⊙	⊙	⊙	⊙	⊙	⊙	⊙	⊙	⊙
60 m	⊙	⊙	⊙	⊙	⊙	⊙	⊙	⊙	⊙	○
66 m	×	⊙	⊙	⊙	⊙	⊙	⊙	○	○	○
72 m	×	×	⊙	⊙	⊙	⊙	⊙	○	○	○

*The above-mentioned signs are as follows.

⊙ : Possible at 86° - 65° ○ : Possible at 86° - 75° × : No setting



Working Range Diagram



Tower length 24 m

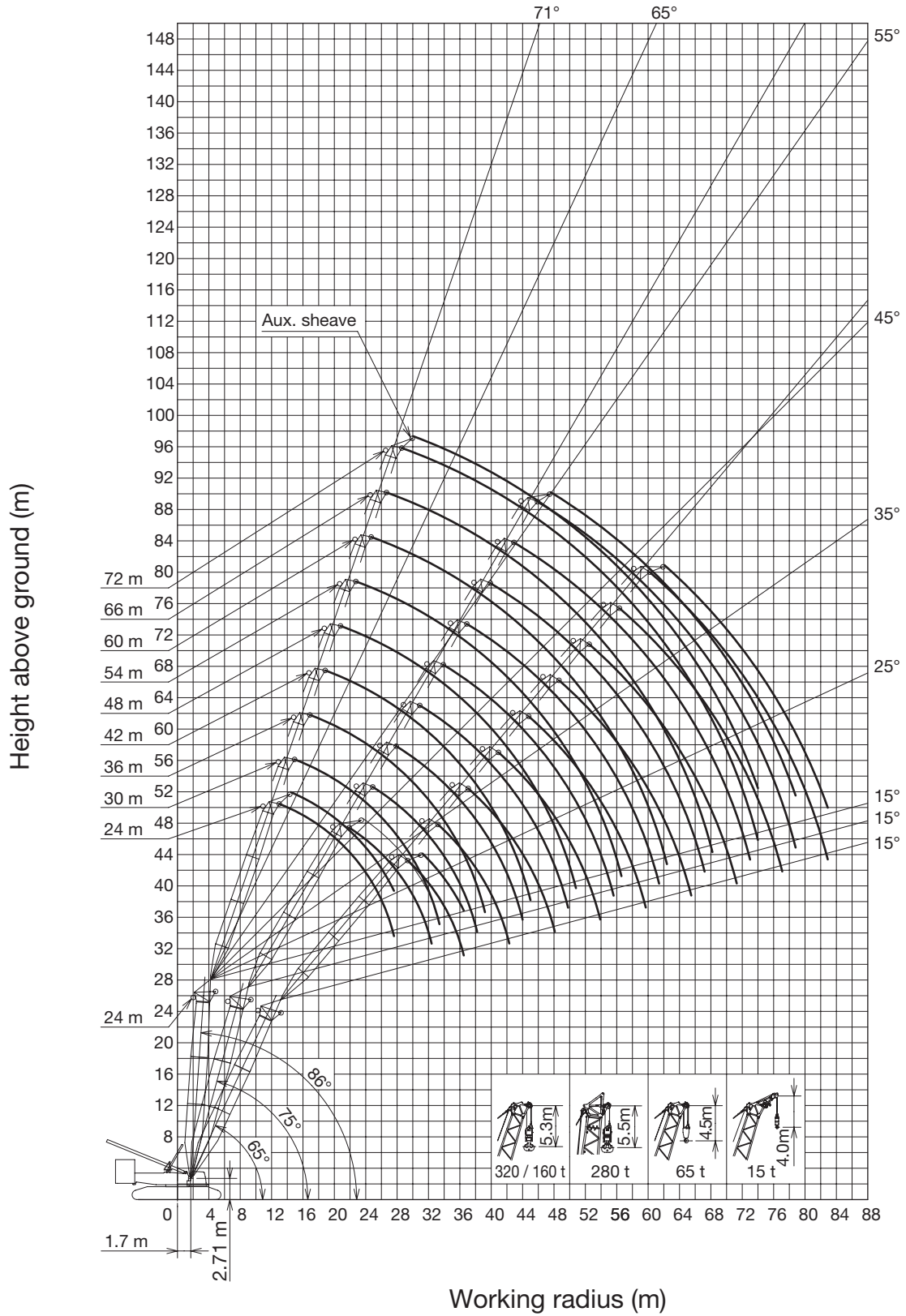

Working Range Diagram

 Tower length 36 m

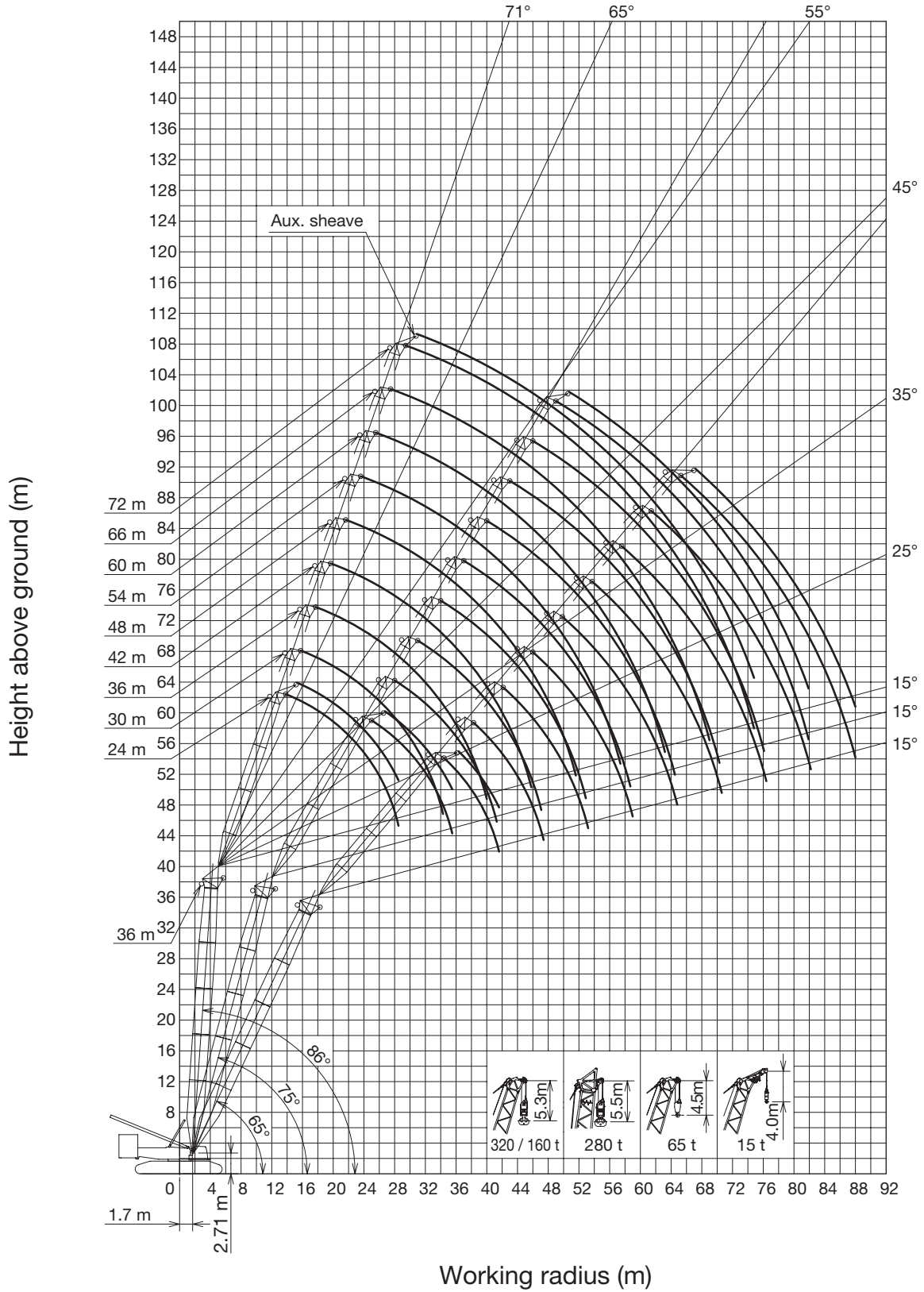





Working Range Diagram

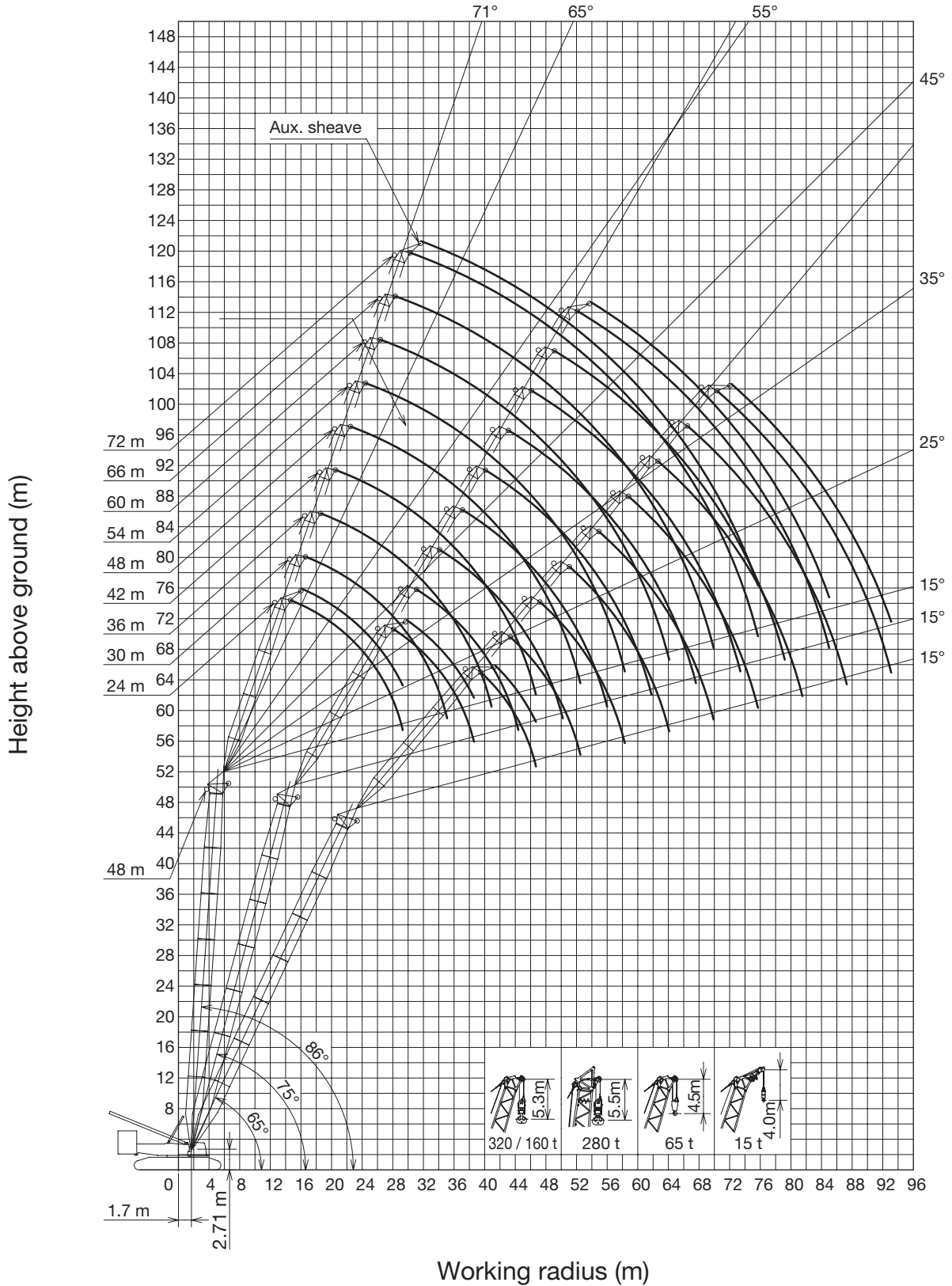

Tower length 48 m



Working Range Diagram

 Tower length 60 m

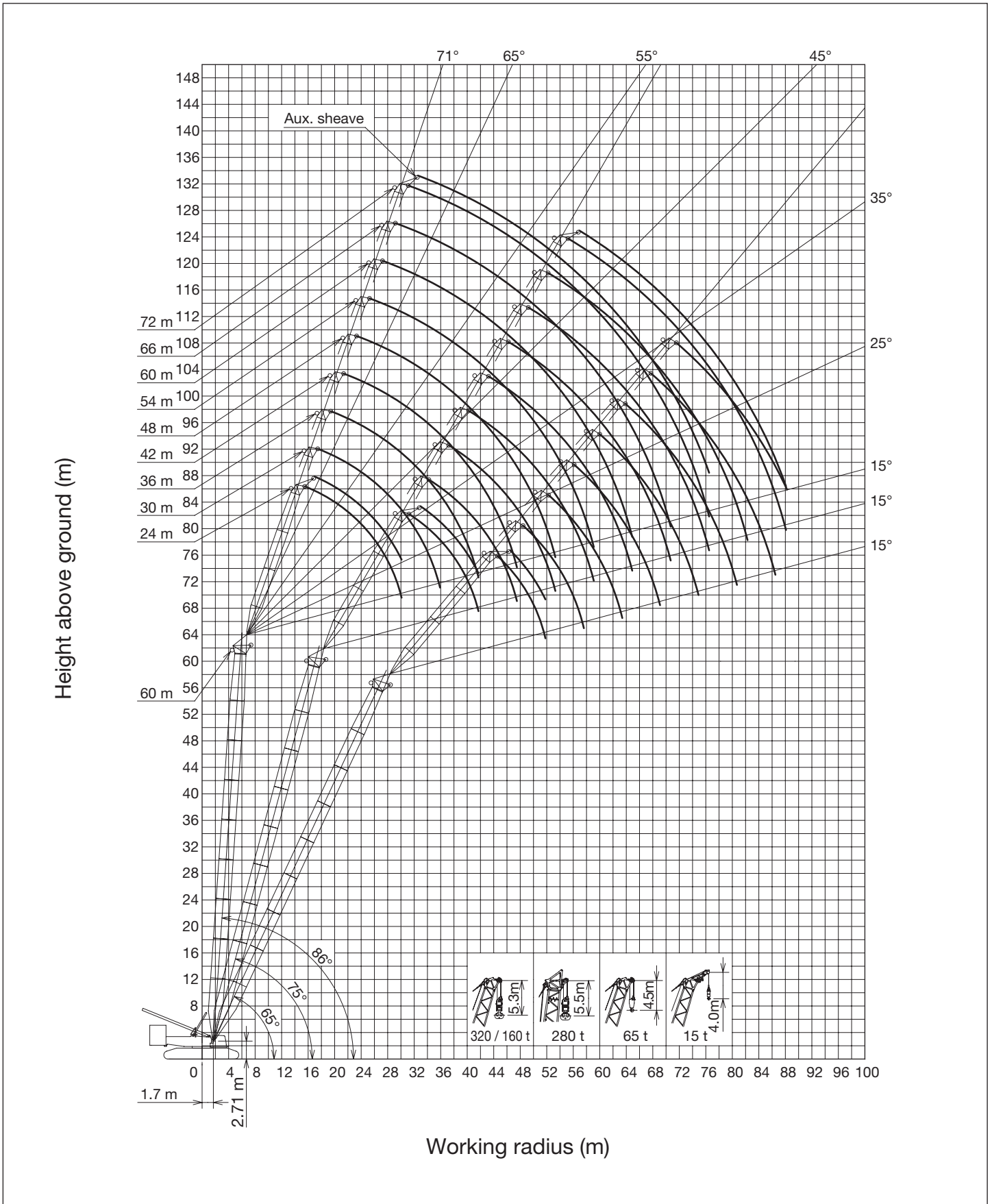

Luffing Jib Capacities

 24 m  160 t  50 t w / o Heavy head sheave block

(ton)

 (m)	24 m			36 m			48 m			60 m			72 m		
	86°	75°	65°	86°	75°	65°	86°	75°	65°	86°	75°	65°	86°	75°	65°
13.0	203.0														
14.0	187.6														
16.0	162.8			143.7 / 16.9											
18.0	142.0			134.6											
20.0	122.8	102.7 / 21.9		120.7			109.2 / 20.8								
22.0	107.9	102.0		107.7			103.1								
24.0	95.0	90.8		95.8			94.1			86.0 / 24.8					
26.0	85.0	81.6		86.1	73.5 / 27.9		85.1			81.8					
28.0	73.0 / 27.6	74.0	65.7 / 29.4	78.0	73.1		77.0			75.6			67.1 / 28.7		
30.0		67.5	64.0	71.2	66.7		70.2	55.3 / 33.9		69.2			64.3		
34.0		60.9 / 32.4	54.1	60.3	56.4	47.1 / 37.1	59.2	55.0		58.2			56.5		
38.0			49.2 / 36.5	51.9	48.5	45.5	50.9	47.2		49.8	42.7 / 39.9		48.7		
42.0				49.8 / 39.2	42.3	39.7	44.3	41.0	34.7 / 44.8	43.2	39.7		42.0	33.4 / 45.9	
46.0					39.7 / 44.0	34.9	39.0	36.0	33.4	37.9	34.6		36.7	33.3	
50.0						32.8 / 48.1	34.6	31.9	29.5	33.5	30.5	25.9 / 52.5	32.3	29.1	
54.0							33.9 / 50.8	28.5	26.3	29.8	27.1	24.7	28.5	25.7	
58.0								27.3 / 55.6	23.5	26.6	24.1	21.9	25.4	22.7	19.0 / 60.3
62.0									22.5 / 59.7	23.9	21.6	19.6	22.7	20.2	18.1
66.0										23.7 / 62.4	19.4	17.5	20.3	18.0	16.0
70.0											18.8 / 67.2	15.7	18.3	16.1	14.2
74.0												15.2 / 71.3	16.4	14.4	12.6
78.0														12.9	11.2
82.0														12.6 / 78.8	9.9
82.9															9.6

 36 m  160 t  50 t w / o Heavy head sheave block

(ton)

 (m)	24 m			36 m			48 m			60 m			72 m		
	86°	75°	65°	86°	75°	65°	86°	75°	65°	86°	75°	65°	86°	75°	65°
13.9	176.1														
14.0	174.8														
16.0	152.8			128.6 / 17.8											
18.0	135.6			127.2											
20.0	121.8			114.5			99.4 / 21.7								
22.0	108.6			104.0			98.1								
24.0	96.6	83.1 / 25.0		95.1			89.8			79.4 / 25.6					
26.0	86.8	78.9		86.3			82.7			78.1					
28.0	78.6	71.4		78.2			76.6			72.3			64.1 / 29.5		
30.0	76.7 / 28.5	65.1		71.3	61.2 / 31.0		70.3			67.2			63.2		
34.0		55.0	49.0 / 34.5	60.4	54.0		59.3	46.6 / 37.0		58.3			55.3		
38.0		51.9 / 35.5	43.0	52.0	46.3		50.9	44.9		49.9			48.7		
42.0			37.9 / 41.6		40.4	35.7 / 42.2	44.3	38.9		43.3	36.2 / 43.0		42.1		
46.0					35.5	31.6	39.0	34.1	26.4 / 49.9	37.9	32.7		36.7	28.2 / 49.0	
50.0					34.3 / 47.1	27.9	34.6	30.1	26.3	33.5	28.7		32.3	27.3	
54.0						25.4 / 53.2	33.1 / 51.6	26.8	23.3	29.8	25.4	19.3 / 57.6	28.5	23.9	
58.0								24.0	20.7	26.6	22.5	19.0	25.4	21.1	
62.0								23.6 / 58.7	18.5	23.9	20.1	16.8	22.6	18.7	13.6 / 65.3
66.0									17.2 / 64.8	23.1 / 63.2	18.0	14.9	20.3	16.6	13.3
70.0											16.1	13.3	18.2	14.7	11.7
74.0											16.0 / 70.3	11.8	16.4	13.1	10.2
78.0												11.0 / 76.4	16.0 / 74.8	11.6	8.9
82.0														10.4 / 81.9	7.7
86.0															6.7
88.0															6.2



Luffing Jib Capacities

48 m 160 t 50 t w / o Heavy head sheave block

(ton)



(m)	24 m			36 m			48 m			60 m			72 m	
(m)	86°	75°	65°	86°	75°	65°	86°	75°	65°	86°	75°	65°	86°	75°
14.7	154.1													
16.0	142.1													
18.0	126.7			115.4 / 18.6										
20.0	114.2			107.5										
22.0	104.0			98.0			90.1 / 22.5							
24.0	95.3			89.9			84.6							
26.0	87.0			82.9			78.0			72.5 / 26.4				
28.0	78.8	67.2 / 28.2		76.9			72.4			68.3				
30.0	74.1 / 29.3	61.8		71.6			67.4			63.5			55.7 / 30.3	
34.0		52.2		60.5	50.6 / 34.2		59.0			55.5			51.4	
38.0		44.7	36.1 / 39.5	52.1	43.8		51.0	38.8 / 40.2		49.1			46.1	
42.0		43.8 / 38.6	33.0	47.1 / 40.9	38.0		44.4	36.4		43.1			41.0	
46.0			28.9		33.4	26.4 / 47.3	39.0	31.8		37.7	29.9 / 46.2		36.6	
50.0			28.2 / 46.7		29.5	24.2	34.6	28.0		33.3	26.3		32.5	23.3 / 52.2
54.0					29.4 / 50.2	21.4	32.2 / 52.5	24.8	19.0 / 55.0	29.6	23.1		28.7	22.0
58.0						19.1		22.1	17.3	26.4	20.4		25.5	19.3
62.0						18.9 / 58.3		19.9 / 61.8	15.3	23.7	18.1	13.0 / 62.7	22.8	17.0
66.0									13.6	22.4 / 64.1	16.1	11.6	20.4	15.0
70.0									12.1 / 69.9		14.4	10.1	18.3	13.2
74.0											13.1 / 73.4	8.8	16.4	11.6
78.0												7.7	15.7 / 75.7	10.2
82.0												6.8 / 81.5		9.0
85.0														8.1

60 m 160 t 50 t w / o Heavy head sheave block

(ton)

(m)	24 m			36 m			48 m			60 m		72 m	
(m)	86°	75°	65°	86°	75°	65°	86°	75°	65°	86°	75°	86°	75°
15.5	112.4												
16.0	111.3												
18.0	107.1			88.8 / 19.5									
20.0	102.7			88.1									
22.0	92.4			85.3			71.2 / 23.4						
24.0	82.2			82.5			70.6						
26.0	73.8			76.5			68.7			57.6 / 27.3			
28.0	66.6			69.7			66.8			57.1			
30.0	60.4	55.5 / 31.3		63.8			63.5			55.8		45.4 / 31.2	
32.0	60.1 / 30.1	53.8		58.8			59.4			54.5		44.8	
34.0		49.6		54.5			55.7			52.2		43.2	
36.0		45.9		50.7	42.2 / 37.3		52.2			49.1		41.7	
38.0		42.5		47.3	41.1		49.0			46.2		40.2	
42.0		37.2 / 41.7	27.1 / 44.6	42.0 / 41.7	35.7		43.4	32.4 / 43.3		41.2		37.0	
46.0			25.9		31.3		38.5	29.5		37.0	24.8 / 49.3	33.9	
50.0			22.7		27.6	19.5 / 52.3	34.1	26.0		32.9	24.2	30.8	
54.0			21.4 / 51.8		25.0 / 53.3	18.5	31.0 / 53.3	22.9		29.2	21.3	27.8	18.5 / 55.3
58.0						16.3		20.4		26.1	18.7	24.7	16.9
62.0						14.4		18.1	12.6	23.4	16.5	22.0	14.7
66.0						13.8 / 63.4		16.7 / 64.9	11.0	21.6 / 64.9	14.6	19.6	12.8
70.0									9.6		12.9	17.6	11.2
74.0									8.4		11.4	15.7	9.7
78.0									8.1 / 74.9		10.6 / 76.5	14.7 / 76.5	8.4
82.0													7.3
86.0													6.2
88.1													5.7

Luffing Jib Capacities

 72 m  160 t  50 t w / o Heavy head sheave block

(ton)

 (m)	36 m			48 m		60 m		72 m	
	86°	75°	65°	86°	75°	86°	75°	86°	75°
20.3	62.5								
22.0	60.7								
24.0	58.9			50.2 / 24.2					
26.0	56.8			48.9					
28.0	54.9			47.6		40.8 / 28.1			
30.0	50.9			46.2		39.8			
32.0	47.0			44.8		38.8		33.2	
34.0	43.5			43.5		37.8		32.2	
36.0	40.6			41.3		36.8		31.2	
38.0	37.9	33.8 / 40.4		38.8		35.8		30.3	
42.0	33.4	32.3		34.5		33.9		28.4	
46.0	32.8 / 42.6	28.7		31.0	25.6 / 46.4	31.4		26.5	
50.0		25.2		28.1	23.2	28.6	18.8 / 52.4	24.7	
54.0		22.3	13.0 / 57.4	25.7	20.7	26.3	18.0	22.9	
58.0		20.7 / 56.4	12.7	25.6	18.3	24.3	16.0	21.2	13.3 / 58.4
62.0			11.1		16.2	22.5	14.3	19.6	11.9
66.0			9.7		14.4	21.0 / 65.7	12.8	18.1	10.4
70.0			8.8 / 68.4		13.5 / 68.0		11.2	16.7	9.1
74.0							9.8	15.4	7.9
78.0							8.6	14.3 / 77.3	6.8
82.0							8.1 / 79.6		5.8
85.2									5.0



Luffing Jib Capacities

24 m 180 t 62 t (OPT.) w / o Heavy head sheave block

(ton)



(m)	24 m			36 m			48 m			60 m			72 m		
	86°	75°	65°	86°	75°	65°	86°	75°	65°	86°	75°	65°	86°	75°	65°
13.0	210.0														
14.0	208.6														
16.0	181.1			160.1 / 16.9											
18.0	157.8			150.0											
20.0	136.7	115.0 / 21.9		134.6			122.1 / 20.8								
22.0	120.2	114.3		120.0			115.3								
24.0	107.1	101.8		106.8			105.4			96.5 / 24.8					
26.0	93.8	91.6		96.1	82.7 / 27.9		95.1			91.9					
28.0	73.0 / 27.6	83.2	74.4 / 29.4	87.2	82.3		86.2			85.0			67.1 / 28.7		
30.0		76.0	72.4	79.7	75.2		78.6	62.6 / 33.9		77.7			64.3		
34.0		68.6 / 32.4	61.5	67.6	63.7	53.7 / 37.1	66.6	62.4		65.6			56.5		
38.0			56.0 / 36.5	58.2	55.0	52.0	57.4	53.7		56.3	48.9 / 39.9		49.7		
42.0				50.6 / 39.2	48.1	45.5	50.1	46.8	40.1 / 44.8	49.0	45.4		43.8	38.6 / 45.9	
46.0					45.2 / 44.0	40.2	44.3	41.3	38.6	43.1	39.9		38.6	38.5	
50.0						37.8 / 48.1	39.0	36.7	34.3	38.2	35.3	30.4 / 52.5	34.2	33.9	
54.0							36.0 / 50.8	32.9	30.7	34.2	31.5	29.1	30.4	30.1	
58.0								31.5 / 55.6	27.6	30.7	28.2	26.0	27.1	26.8	22.9 / 60.3
62.0									26.4 / 59.7	27.1	25.4	23.3	24.1	24.0	21.8
66.0										26.1 / 62.4	22.9	21.0	21.5	21.5	19.5
70.0											22.3 / 67.2	19.0	19.3	19.4	17.5
74.0												18.4 / 71.3	17.3	17.5	15.7
78.0														15.8	14.1
82.0														15.5 / 78.8	12.7
82.9															12.4

36 m 180 t 62 t (OPT.) w / o Heavy head sheave block



(ton)



(m)	24 m			36 m			48 m			60 m			72 m		
	86°	75°	65°	86°	75°	65°	86°	75°	65°	86°	75°	65°	86°	75°	65°
13.9	195.9														
14.0	194.5														
16.0	170.1			143.5 / 17.8											
18.0	151.1			141.9											
20.0	135.8			127.8			111.3 / 21.7								
22.0	120.9			116.2			109.8								
24.0	107.7	93.6 / 25.0		106.4			100.7			89.3 / 25.6					
26.0	96.8	88.9		96.4			92.8			87.9					
28.0	86.8	80.6		87.4			86.0			81.5			64.1 / 29.5		
30.0	79.2 / 28.5	73.6		79.8	69.3 / 31.0		78.8			75.8			63.2		
34.0		62.4	56.3 / 34.5	67.7	61.3		66.7	53.3 / 37.0		65.7			56.3		
38.0		58.9 / 35.5	49.5	58.5	52.8		57.4	51.4		56.4			49.8		
42.0			43.7 / 41.6	54.6 / 40.0	46.1	41.5 / 42.2	50.1	44.7		49.1	41.9 / 43.0		44.0		
46.0					40.7	36.8	44.2	39.4	31.2 / 49.9	43.1	37.9		39.0	33.1 / 49.0	
50.0					39.4 / 47.1	32.7	39.4	34.9	31.1	38.2	33.5		34.6	32.1	
54.0						29.9 / 53.2	37.7 / 51.6	31.2	27.7	34.1	29.8	23.4 / 57.6	30.7	28.3	
58.0								28.1	24.8	30.7	26.6	23.1	27.3	25.2	
62.0								27.6 / 58.7	22.3	27.7	23.9	20.6	24.4	22.5	17.2 / 65.3
66.0									20.8 / 64.8	26.9 / 63.2	21.5	18.5	21.8	20.1	16.9
70.0											19.5	16.6	19.5	18.0	15.0
74.0											19.3 / 70.3	14.9	17.6	16.2	13.3
78.0												14.0 / 76.4	17.2 / 74.8	14.6	11.9
82.0														13.2 / 81.9	10.6
88.0															10.9

Luffing Jib Capacities



 48 m  180 t  62 t (OPT.) w / o Heavy head sheave block

(ton)

 (m)	24 m			36 m			48m			60m			72m			
	 (m)	86°	75°	65°	86°	75°	65°	86°	75°	65°	86°	75°	65°	86°	75°	65°
14.7	158.0															
16.0	153.9															
18.0	141.5			122.9 / 18.6												
20.0	127.7			120.2												
22.0	116.3			109.8			97.0 / 22.5									
24.0	106.7			100.8			95.1									
26.0	96.5			93.1			87.9			76.0 / 26.4						
28.0	87.2	76.4 / 28.2		86.4			81.6			74.3						
30.0	81.6 / 29.3	70.3		80.1			76.0			71.9			55.7 / 30.3			
34.0		59.6		67.9	57.9 / 34.2		66.8			63.1			51.4			
38.0		51.2	42.3 / 39.5	58.6	50.3		57.5	44.9 / 40.2		55.9			46.6			
42.0		50.1 / 38.6	38.8	53.1 / 40.9	43.8		50.2	42.2		48.9			41.9			
46.0			34.1		38.6	31.5 / 47.3	44.3	37.0		43.0	35.1 / 46.2		37.5			
50.0			33.4 / 46.7		34.3	29.0	39.4	32.8		38.1	31.1		33.6	27.9 / 52.2		
54.0					34.1 / 50.2	25.9	32.1 / 52.5	29.2	23.3 / 55.0	34.0	27.5		30.1	26.4		
58.0						23.2		26.2	21.3	30.5	24.5		26.9	23.4		
62.0						23.0 / 58.3		23.7 / 61.8	19.1	27.5	21.9	16.8 / 62.7	24.1	20.8		
66.0									17.1	26.1 / 64.1	19.7	15.2	21.6	18.5		
70.0									15.4 / 69.9		17.7	13.5	19.4	16.5	12.0 / 70.4	
74.0											16.2 / 73.4	12.0	17.5	14.8	10.6	
78.0												10.6	16.8 / 75.7	13.2	9.3	
82.0												9.6 / 81.5		11.8	8.1	
86.0														10.9 / 85.0	7.0	
90.0															6.0	
93.1															5.3	

 60 m  180 t  62 t (OPT.) w / o Heavy head sheave block

(ton)

 (m)	24 m			36 m			48m			60m			72m		
	 (m)	86°	75°	65°	86°	75°	65°	86°	75°	65°	86°	75°	65°	86°	75°
15.5	112.4														
16.0	111.3														
18.0	107.1			88.8 / 19.5											
20.0	102.7			88.1											
22.0	92.4			85.3			71.2 / 23.4								
24.0	82.2			82.5			70.6								
26.0	73.8			76.5			68.7			57.6 / 27.3					
28.0	66.6			69.7			66.8			57.1					
30.0	60.4	63.6 / 31.3		63.8			64.9			55.8			45.4 / 31.2		
34.0	60.1 / 30.1	56.9		54.5	48.8 / 37.3		56.0			53.1			43.2		
38.0		49.0		47.3	47.6		49.0			49.7			40.2		
42.0		43.1 / 41.7	32.5 / 44.6	42.0 / 41.7	41.5		43.4	38.0 / 43.3		44.3			37.0		
46.0			31.1		36.5		39.0	34.8		39.9	29.7 / 49.3		33.9		
50.0			27.5		32.4	24.1 / 52.3	35.4	30.7		36.3	29.0		30.8		
54.0			26.0 / 51.8		29.4 / 53.3	22.9	32.8 / 53.3	27.3		33.2	25.7		28.0	22.8 / 55.3	
58.0						20.4		24.4	17.4 / 58.0	30.2	22.8		25.4	21.0	
62.0						18.2		21.9	16.4	27.2	20.3		22.9	18.5	
66.0						17.5 / 63.4		20.3 / 64.9	14.5	25.5 / 64.9	18.2	11.9 / 67.8	20.7	16.4	
70.0										13.0		16.3	11.1	18.7	14.5
74.0										11.5		14.6	9.7	16.9	12.9
78.0										11.2 / 74.9		13.6 / 76.5	8.5	15.9 / 76.5	11.4
82.0													7.4		10.1
86.0													6.3		8.9
90.0													6.2 / 86.5		8.3 / 88.1



Luffing Jib Capacities

72 m 180 t 62 t (OPT.) w / o Heavy head sheave block

(ton)

(m)	36 m			48 m			60 m		72 m	
	86°	75°	65°	86°	75°	65°	86°	75°	86°	75°
20.3	62.5									
22.0	60.7									
24.0	58.9			50.2 / 24.2						
26.0	56.8			48.9						
28.0	54.9			47.6			40.8 / 28.1			
30.0	50.9			46.2			39.8		33.2 / 32.0	
34.0	43.5			43.5			37.8		32.2	
38.0	37.9	40.2 / 40.4		38.8			35.8		30.3	
42.0	33.4	38.5		34.5			33.9		28.4	
46.0	32.8 / 42.6	33.9		31.0	31.1 / 46.4		31.4		26.5	
50.0		30.0		28.1	28.3		28.6	23.7 / 52.4	24.7	
54.0		26.7	17.1 / 57.4	25.7	25.1		26.3	22.8	22.9	
58.0		24.9 / 56.4	16.8	25.6 / 54.1	22.4		24.3	20.5	21.2	17.7 / 58.4
62.0			14.9		20.0	11.6 / 65.1	22.5	18.4	19.6	16.0
66.0			13.2		17.9	11.3	21.1 / 65.7	16.3	18.1	14.4
70.0			12.3 / 68.4		17.0 / 68.0	9.9		14.6	16.7	12.8
74.0						8.7		13.0	15.4	11.2
78.0						7.5		11.5	14.3 / 77.3	9.9
82.0						7.0 / 80.0		11.0 / 79.6		8.6
86.0										7.5
90.0										6.5
91.2										6.2

Notes

1. Capacities included in these charts are the maximum allowable, and are based on machine standing level on firm supporting surface under ideal job conditions.
2. Capacities are in metric tons, and are rated in accordance with European EN13 000 Standards in terms of machine stability and structural strength limitations. ; the figures surrounded by bold lines are based on factors other than those which would cause a tipping condition.
3. Capacities are based on freely suspended loads and make no allowance for such factors as the effect of wind, sudden stopping of loads, supporting surface conditions, and operating speeds. Operator must reduce load ratings to take such conditions into account. Deduction from rated capacities must be made for weight of hook block, weighted ball/hook, sling, spreader bar, or other suspended gear.
4. The maximum rated load of the auxiliary sheave is the value remaining after the 1.3 ton mass of the auxiliary sheave and the mass of the "luffing jib hook" attached to the "luffing jib" are deducted from the maximum rated load of the "Luffing Jib Capacities." However, the maximum rated load of the auxiliary sheave is limited to 30 tons. The operating range of the auxiliary sheave is the range that has the maximum rated load of the luffing jib hook.
5. If the auxiliary sheave is attached, the maximum rated load of the "luffing jib hook" is the value remaining after the 1.3 ton mass of the auxiliary sheave and the mass of the auxiliary hook attached to the auxiliary sheave are deducted from the maximum rated load of the "Luffing Jib Capacities."
6. If the heavy head sheave block is attached, the maximum rated load of the "luffing jib hook" is the value remaining after the 3.0 ton mass of the heavy head sheave block and the mass of the "luffing boom hook" attached to the heavy head sheave block are deducted from the "Luffing jib Maximum Rated Load" value.
7. The "working radius" is the horizontal distance from the slewing center to the center of gravity of a lifted load
8. Luffing Boom and Luffing Jib tilt angle ranges are according to the working range diagram.
9. The chart below shows the number of reeled lines and the maximum rated loads. (When the wire rope length is 800 m.)

Hook Capacity (ton)		Hook Weight (ton)	Maximum Rated Load (ton)												
			8 X 2Falls	7 X 2Falls	6 X 2Falls	5 X 2Falls									
320	Double-Reeling	7.9	210	208	180	151	-	-	-	-					
			13 Falls	12 Falls	11 Falls	10 Falls	9 Falls	8 Falls	7 Falls	6 Falls	5 Falls	4 Falls	3 Falls	2 Falls	1 Fall
280	Single-Reeling	7.0	-	-	157	144	131	118	104	90	-	-	-	-	-
160	Single-Reeling	3.9	-	-	157	144	131	118	104	90	76	-	-	-	-
65	Single-Reeling	※ 3.0 / 2.0	-	-	-	-	-	-	-	-	65	61	46	31	-
15	Single-Reeling	1.0	-	-	-	-	-	-	-	-	-	-	-	-	-

※ : With auxiliary weights / Without auxiliary weights

10. The chart below shows the operable windings based on the length of each boom.

Tower Length (m)		24									
Hook Capacity (ton) / Jib Length (m)		24	30	36	42	48	54	60	66	72	
320	Double-Reeling	Max.	8 x 2	7 x 2	6 x 2		-	-	-	-	-
		Min.	5 x 2	5 x 2	5 x 2						
280	Single-Reeling	Max.	11	11	11	10	9	8	7	6	-
		Min.	6	6	6	6	6	6	6	6	6
160	Single-Reeling	Max.	11	11	11	10	9	8	7	6	5
		Min.	5	5	5	5	5	5	5	5	5
65	Single-Reeling	Max.	5	5	5	5	5	5	5	5	5
		Min.	2	2	2	2	2	2	2	2	2
15	Single-Reeling	Max.	-	-	-	-	-	-	-	-	-
		Min.	-	-	-	-	-	-	-	-	-

Tower Length (m)		30									
Hook Capacity (ton) / Jib Length (m)		24	30	36	42	48	54	60	66	72	
320	Double-Reeling	Max.	7 x 2	6 x 2		-	-	-	-	-	-
		Min.	5 x 2	5 x 2							
280	Single-Reeling	Max.	11	11	11	9	8	7	7	6	-
		Min.	6	6	6	6	6	6	6	6	6
160	Single-Reeling	Max.	11	11	11	9	8	7	7	6	5
		Min.	5	5	5	5	5	5	5	5	5
65	Single-Reeling	Max.	5	5	5	5	5	5	5	5	5
		Min.	2	2	2	2	2	2	2	2	2
15	Single-Reeling	Max.	-	-	-	-	-	-	-	-	-
		Min.	-	-	-	-	-	-	-	-	-

Tower Length (m)		36									
Hook Capacity (ton) / Jib Length (m)		24	30	36	42	48	54	60	66	72	
320	Double-Reeling	Max.	7 x 2	6 x 2	-	-	-	-	-	-	-
		Min.	5 x 2	5 x 2							
280	Single-Reeling	Max.	11	11	10	9	8	7	6	6	-
		Min.	6	6	6	6	6	6	6	6	6
160	Single-Reeling	Max.	11	11	10	9	8	7	6	6	5
		Min.	5	5	5	5	5	5	5	5	5
65	Single-Reeling	Max.	5	5	5	5	5	5	5	5	5
		Min.	2	2	2	2	2	2	2	2	2
15	Single-Reeling	Max.	-	-	-	-	-	-	-	-	-
		Min.	-	-	-	-	-	-	-	-	-

Tower Length (m)		42									
Hook Capacity (ton) / Jib Length (m)		24	30	36	42	48	54	60	66	72	
320	Double-Reeling	Max.	7 x 2	6 x 2	5 x 2	-	-	-	-	-	-
		Min.	5 x 2	5 x 2	5 x 2						
280	Single-Reeling	Max.	11	10	9	8	8	7	6	-	-
		Min.	6	6	6	6	6	6	6	6	6
160	Single-Reeling	Max.	11	10	9	8	8	7	6	5	-
		Min.	5	5	5	5	5	5	5	5	5
65	Single-Reeling	Max.	5	5	5	5	5	5	5	5	4
		Min.	2	2	2	2	2	2	2	2	2
15	Single-Reeling	Max.	-	-	-	-	-	-	-	-	-
		Min.	-	-	-	-	-	-	-	-	-



Notes

Tower Length (m)		48								
Hook Capacity (ton) / Jib Length (m)		24	30	36	42	48	54	60	66	72
320	Double-Reeling	Max.	6 x 2	5 x 2	5 x 2	-	-	-	-	-
		Min.	5 x 2	5 x 2	5 x 2					
280	Single-Reeling	Max.	10	9	8	8	7	6	-	-
		Min.	6	6	6	6	6	6		
160	Single-Reeling	Max.	10	9	8	8	7	6	5	5
		Min.	5	5	5	5	5	5	5	5
65	Single-Reeling	Max.	5	5	5	5	5	5	5	4
		Min.	2	2	2	2	2	2	2	2
15	Single-Reeling		-	-	-	-	-	-	-	-

Tower Length (m)		54								
Hook Capacity (ton) / Jib Length (m)		24	30	36	42	48	54	60	66	72
320	Double-Reeling	Max.	5 x 2	-	-	-	-	-	-	-
		Min.	5 x 2							
280	Single-Reeling	Max.	9	8	8	7	6	-	-	-
		Min.	6	6	6	6	6			
160	Single-Reeling	Max.	9	8	8	7	6	5	5	-
		Min.	5	5	5	5	5	5	5	5
65	Single-Reeling	Max.	5	5	5	5	5	5	5	4
		Min.	2	2	2	2	2	2	2	2
15	Single-Reeling		-	-	-	-	-	-	-	-

Tower Length (m)		60								
Hook Capacity (ton) / Jib Length (m)		24	30	36	42	48	54	60	66	72
280	Single-Reeling	Max.	8	7	6	6	-	-	-	-
		Min.	6	6	6	6				
160	Single-Reeling	Max.	8	7	6	6	5	5	-	-
		Min.	5	5	5	5	5	5		
65	Single-Reeling	Max.	5	5	5	5	5	5	4	4
		Min.	2	2	2	2	2	2	2	2
15	Single-Reeling		-	-	-	-	-	-	-	-

Tower Length (m)		66							
Hook Capacity (ton) / Jib Length (m)		30	36	42	48	54	60	66	72
280	Single-Reeling	Max.	6	-	-	-	-	-	-
		Min.	6						
160	Single-Reeling	Max.	6	5	5	-	-	-	-
		Min.	5	5	5				
65	Single-Reeling	Max.	5	5	5	4	4	4	3
		Min.	2	2	2	2	2	2	2
15	Single-Reeling		-	-	-	-	-	-	-

Tower Length (m)		72						
Hook Capacity (ton) / Jib Length (m)		36	42	48	54	60	66	72
160	Single-Reeling	Max.	5	-	-	-	-	-
		Min.	5					
65	Single-Reeling	Max.	5	4	4	3	3	3
		Min.	2	2	2	2	2	2
15	Single-Reeling		-	-	-	-	-	-

11. If the total mass of the hook mass and the mass of all rigging components is lighter than the mass indicated on this chart, the hook may not lower even when a lowering operation is performed.

Please select a hook that can be lowered based on the boom length and number of windings.

Tower Length + Luffing Jib Length	1 Fall	2 Falls	3 Falls	4 Falls	5 Falls	6 Falls	7 Falls	8 Falls	9 Falls	10 Falls	11 Falls	12 Falls	13 Falls
48 m	-	2.0	2.0	2.0	2.0	3.9	3.9	3.9	3.9	3.9	3.9	7.0	7.0
54 m	-	2.0	2.0	2.0	2.0	3.9	3.9	3.9	3.9	3.9	3.9	7.0	7.0
60 m	-	2.0	2.0	2.0	2.0	3.9	3.9	3.9	3.9	3.9	4.1	7.0	-
66 m	-	2.0	2.0	2.0	2.0	3.9	3.9	3.9	3.9	4.0	4.5	-	-
72 m	-	2.0	2.0	2.0	2.1	3.9	3.9	3.9	3.9	4.4	-	-	-
78 m	-	2.0	2.0	2.0	2.3	3.9	3.9	3.9	4.2	-	-	-	-
84 m	-	2.0	2.0	2.0	2.4	3.9	3.9	4.0	-	-	-	-	-
90 m	-	2.0	2.0	2.1	2.6	3.9	3.9	4.3	-	-	-	-	-
96 m	-	2.0	2.0	2.2	2.8	3.9	4.0	-	-	-	-	-	-
102 m	-	2.0	2.0	2.3	3.0	3.9	-	-	-	-	-	-	-
108 m	-	2.0	2.0	2.5	3.1	-	-	-	-	-	-	-	-
114 m	-	2.0	2.0	2.6	3.3	-	-	-	-	-	-	-	-
120 m	-	2.0	2.0	2.8	-	-	-	-	-	-	-	-	-
126 m	-	2.0	2.1	2.9	-	-	-	-	-	-	-	-	-
132 m	-	2.0	2.3	-	-	-	-	-	-	-	-	-	-
138 m	-	2.0	2.4	-	-	-	-	-	-	-	-	-	-
144 m	-	2.0	2.5	-	-	-	-	-	-	-	-	-	-

Main Unit

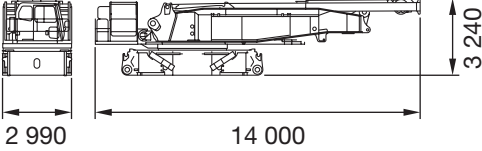
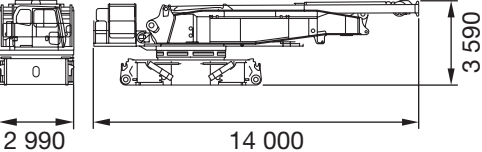
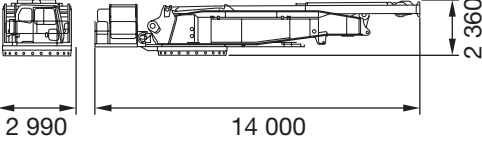
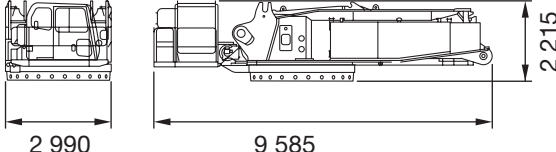
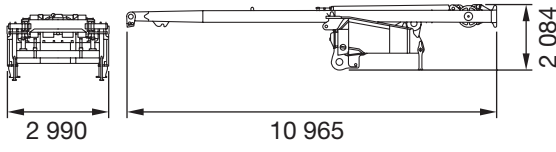
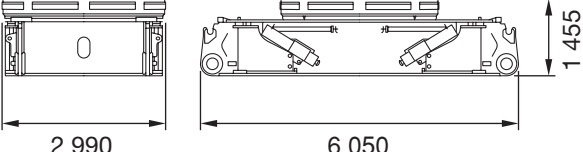
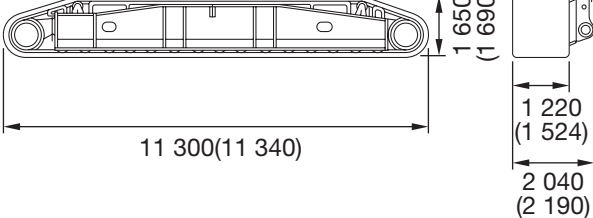
Description	Q'ty	Dimensions (mm)	Mass (kg)
Superstructure with : Live mast Hoist rope Lower jacks W/o upper jack	1		62 100
Superstructure with : Live mast Hoist rope Lower jacks Quick connection W/o upper jack	1		66 200
Superstructure with : Live mast Hoist rope Quick connection W/o upper jack	1		45 000
Front frame	1		30 800
Rear frame	1		15 300
Lower frame	1		21 200
Side frame *() : Option	One side		33 200 (38 300)

Counterweights

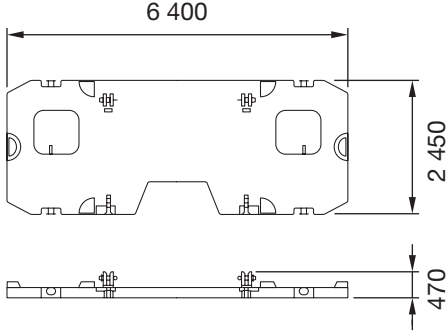
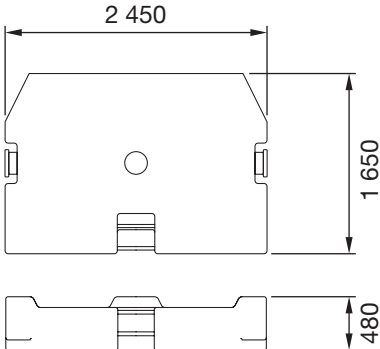
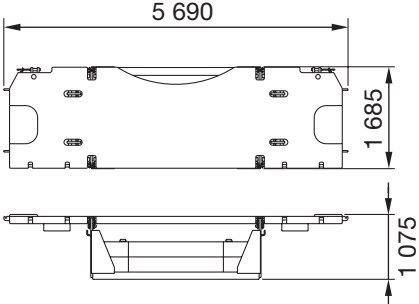
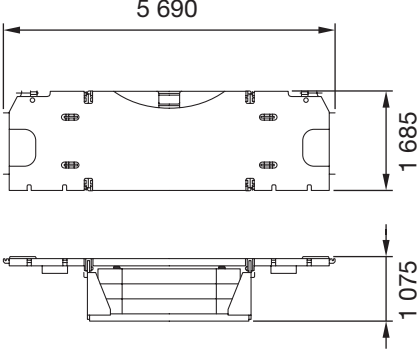
Description	Q'ty	Dimensions (mm)	Mass (kg)
Base counterweight	1		20 000
Counterweight	14(Std.) 16(Opt.)		10 000
Lower counterweight (Std.)	2		25 000
Lower counterweight (Opt.)	2		31 000

Attachments

Description	Q'ty	Dimensions (mm)	Mass (kg)
<p>HB 9.5 Boom base section With W1 (main hoist), W2 (main / auxiliary hoist), W4 (luffing jib hoist) winches</p>	1		26 900
<p>H6A Heavy duty boom extension A With connecting pin With pendants</p>	1		3 700
<p>H12A Heavy duty boom extension A With connecting pin With pendants</p>	1		6 600
<p>H12B Heavy duty boom extension B With connecting pin With pendants</p>	1		6 600
<p>H12C Heavy duty boom extension C With connecting pin With pendants</p>	1		7 500
<p>HL12B Heavy duty boom light extension B With connecting pin With pendants</p>	3		6 000

Attachments

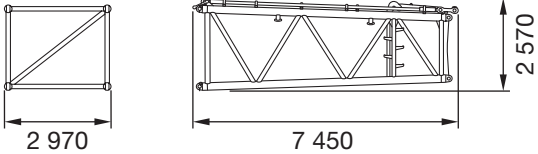
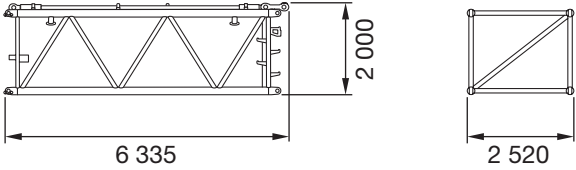
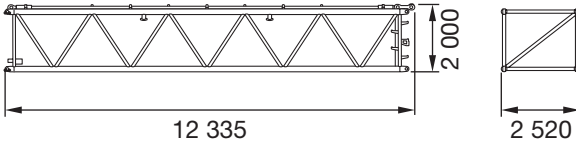
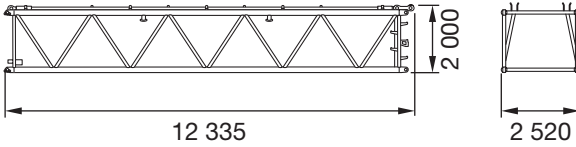
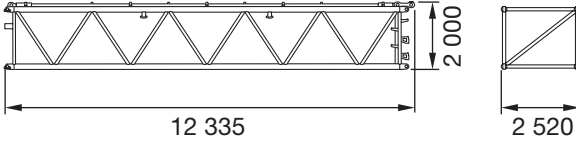
Description	Q'ty	Dimensions (mm)	Mass (kg)
<p>HR7 Tapered extension With connecting pin With pendants</p>	1		4 500
<p>L6A Long range boom extension A With connecting pin With pendants</p>	1		2 100
<p>L12A Long range boom extension A With connecting pin With pendants</p>	1		3 700
<p>L12B Long range boom extension B With connecting pin With pendants</p>	1		3 900
<p>LL12A Long range boom light extension A With connecting pin With pendants</p>	2		3 400

Attachments

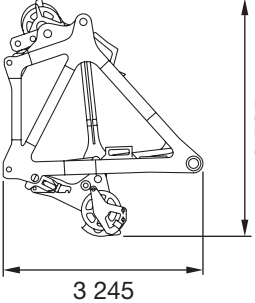
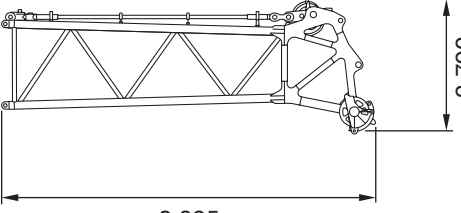
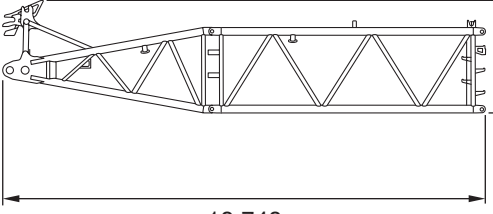
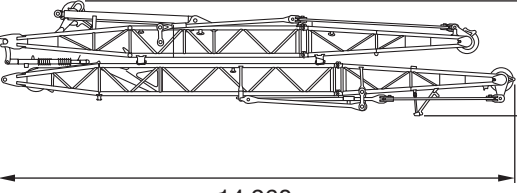
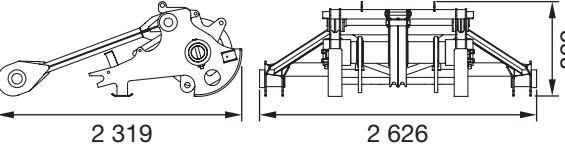
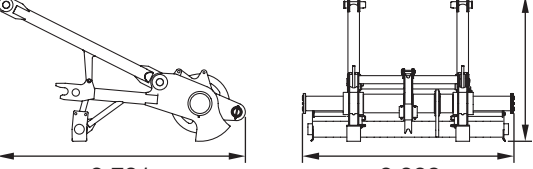
Description	Q'ty	Dimensions (mm)	Mass (kg)
HT1.5 Heavy duty boom head	1	 <p style="text-align: right;">Width 2 520</p>	7 700 (w / sheave block)
LT7.5 Long range boom head	1	 <p style="text-align: right;">Width 2 990</p>	5 000
LB4.5+LB6 Luffing jib base	1	 <p style="text-align: right;">Width 2 520</p>	3 800
Front post Rear post	1	 <p style="text-align: right;">Width 2 740</p>	10 200 (F : 4 500) (R : 5 700)
Auxiliary tip extension for heavy duty boom head	1		1 000
Auxiliary tip extension for long range boom head	1		1 000

Hook blocks

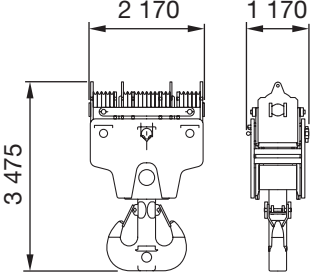
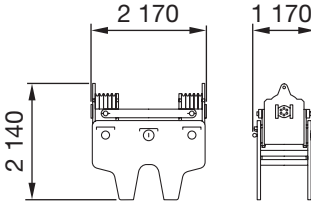
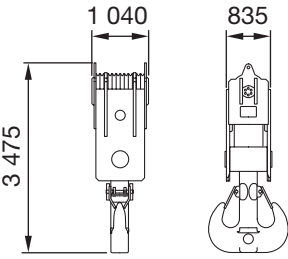
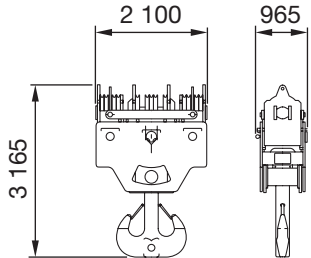
Description	Q'ty	Dimensions (mm)	Mass (kg)
550 t hook with equalizer sheave block	1		12 500
Equalizer sheave block for 550 t hook	1		5 440
280 t hook	1		7 060
320 t hook with equalizer sheave block	1		7 850

Hook blocks

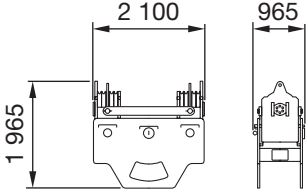
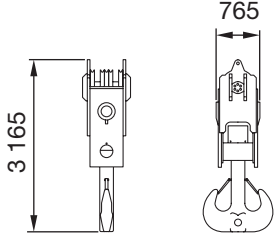
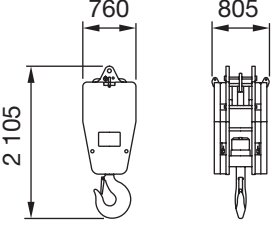
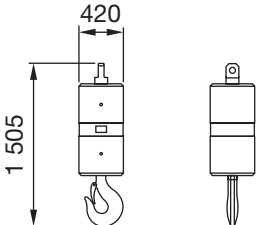
Description	Q'ty	Dimensions (mm)	Mass (kg)
Equalizer sheave block for 320 t hook	1		3 960
160 t hook	1		3 890
65 t hook	1	 <p data-bbox="804 1424 1361 1453">※ : With auxiliary weights / Without auxiliary weights</p>	※ 3 000 /2 000
15 t hook	1		950

Standard Equipment

Undercarriage

- 1 220 mm wide track shoes
- Side frame removal device
- Auto-greasers (for upper and lower track rollers)
- Lower jack-up device
- Floats (Pontoons)
- Drive tumbler tension adjusting devices
- Steps
- Level gauge

Superstructure

- The engine meets Stage / Tier 3 of current smoke emission regulations in Europe, America and Japan.
- Live mast assy. (include sheaves and links)
- Live mast flip cylinders
- Load hoist drums (W1 and W2)
- Boom hoist drum (W3)
- Auto-greasers (for T.T.B.)
- Engine room under-cover
- Two 70W working lights
- Rear view mirror (Right side)
- Ladder (Left and Right side)
- Std. spare parts and tools

Counterweights

- 160 t counterweights ; 10t counterweight X 14 pcs. with base counterweight.
- 50 t lower counterweight

Cabin

- 1 200 mm wide, full-vision operator's cab
- Cab swing device
- Cab tilt device(0-15°)
- Cab sidestep
- Joystick lever (for slewing and boom hoist drum)
- Armchair control lever (for load hoist and jib hoist drums)
- Drum indicator (Load hoist and Boom hoist drum)
- Speed control device (Load hoist, Boom hoist and Slewing)
- Foot throttle
- Slewing brake pedal
- 24 V electric outlet
- A reinforced light green-tinted safety glass
- Cab under-cover
- Air-conditioner
- Dual intermittent window shield wipers with washers
- Sunshade
- Sunvisor
- AM / FM Radio w / clock
- Cab floor mat
- Cigar lighter
- Ashtray
- Cup Holder
- Room light
- Level gauge

Safety Device

- Load Moment Indicator
- Control lever position check monitor
- Front-end att. erection mode
- Lock lever : Fool proof shut-off system
- Automatic drum pawl locks (W1, W2, W3, W4)
- Control lever locks
- Speed slowdown device
- Emergency engine stop switch
- Hydraulic cylinder type Boom backstops
- Boom over-hoist and -lowering limiting device
- Dual boom over-hoist limiting device (Back stop limit switch)
- Hook over-hoist limiting device
- Non-drum brake preventing device
- Slewing brake safety circuit
- Slewing brake lamp
- Slewing alarm
- Travel alarm
- Lifting height meter

Liftcrane Attachment

- 24 m heavy duty basic boom
- Hydraulic cylinder type boom backstops
- Hook over-hoist limiting device
- Right boom extension assembling plate
- Boom angle indicator

Luffing Attachment

- 24 m heavy duty basic boom
- 24 m basic luffing jib
- W4(luffing jib hoist) winch and wire rope
- Hydraulic cylinder type boom backstops
- Luffing jib backstops
- Hook over-hoist limiting device
- Luffing jib over-hoist and -lowering limiting device
- Dual luffing jib over-hoist limiting device
- Right boom extension assembling plate

Optional Equipment

○ : STD. ● : OPT. ○*1 : Luffing Tower only

Location	Description	Std. or Opt.		
		Liftcrane		Luffing Tower
		H-Boom	L-Boom	
Undercarriage	Side Jacks (*Main boom self erection required for longer than 84 m)	●	●	●
	1 220 mm wide shoes	○	○	○
	1 524 mm wide shoes	●	●	●
	Track shoe lifting tools	●	●	●
Superstructure	Manually operated T.T.B. quick disconnect device	●	●	●
	Hydraulically operated T.T.B. quick disconnect device	●	●	●
	Split upper frame and quick disconnect device	●	●	●
	Upper jacks-up device	●	●	●
	Live mast self assembly cylinder (quick draw cylinder)	●	●	●
	Top of house guardrope system (w / o guardrail)	●	●	●
	Rear view mirrow (Left side)	●	●	●
Counterweight	160 t counterweight	○	○	○
	50 t lower counterweight			
	180 t counterweight	●	●	●
	62 t lower counterweight			
	Ladder for lower counterweight	○	○	○
	Two ladders for left and right side counterweight	●	●	●
Operator cab	Air-conditioner	○	○	○
	Electric cab fan	●	●	●
	Microphone and loud-speaker	●	●	●
	Fire extinguisher	●	●	●
Safety device	Three color percentage indicator	●	●	●
	Anemometer	○	○	○
Front attachment Hook blocks and Boom extensions	Heavy duty basic boom	○	-	○
	Long range basic boom	-	●	●
	24 m basic luffing jib	-	-	○*1
	Jib hoist winch (W4)	-	-	○*1
	Front post	-	-	○*1
	Rear post	-	-	○*1
	Hyd. cylinder type rear post backstops	-	-	○*1
	Roller support for luffing jib head	-	-	○*1

Optional Equipment

○ : STD. ● : OPT. ○*1 : Luffing Tower only

Location	Description	Std. or Opt.			
		Liftcrane		Luffing Tower	
		H-Boom	L-Boom		
Front attachment Hook blocks and Boom extensions	550 t hook block [280 t hook block + equalizer sheave block(10 sheaves)]	●	-	●	
	280 t hook block (10 sheaves)	●	●	●	
	320 t hook block [160 t hook block + equalizer sheave block (8 sheaves)]	●	●	●	
	160 t hook block (5 sheaves)	●	●	●	
	65 t hook block (2 sheaves)	●	●	●	
	15 t hook block	●	●	●	
	6 m Heavy boom extension (H6A)	○	●	○	
	12 m Heavy boom extension (H12A)	●	○	●	
	12 m Heavy boom extension (H12B)	●	●	●	
	12 m Heavy boom extension (H12C)	●	●	●	
	12 m Heavy boom extension (HL12B)	●	●	●	
	6 m Long range boom extension (L6A)	-	○	○	
	12 m Long range boom extension (L12A)	-	●	●	
	12 m Long range boom extension (L12B)	-	●	●	
	12 m Long range boom extension (LL12A)	-	●	●	
	Boom sky walk	●	●	●	
	Stanchion	●	●	●	
	Midpoint support	●	●	●	
	Nesting device	-	●	●	
	Aux. sheave (2 sheaves) for Heavy duty boom top	●	-	●	
	Aux. sheave (1 sheave) for Long range boom top	-	●	●	
	7.6 m heavy duty tip extension	●	-	●	
	Boom	Rope pendants	○	○	○
		Bar pendants	●	●	●
	Front post	Rope pendants	○	○	○
		Bar pendants	●	●	●
	Rear post	Rope pendants	○	○	○
Bar pendants		●	●	●	
Others	Reeving winch	●	●	●	
	Mirror for reeving winch	●	●	●	
	Portable engine-hydraulic power pack	●	●	○	
	Two sets for boom / jib connect pin connect / disconnect cylinder ; handy type	●	●	●	
	Rope / bar pendant holding brackets	○	○	○	
	Assembling / disassembling wires and parts (for counterweights & clawlers)	○	○	○	

- We are constantly improving our products and therefore reserve the right to change designs and specifications without notice.
- Units in this specification are shown under International System of Units; the figures in parenthesis are under Gravitational System of Units as old one.

Sumitomo Heavy Industries Construction Cranes Co., Ltd.

9-3, Higashi-Ueno 6-chome, Taito-ku, Tokyo 110-0015, Japan
Phone: 81-3-3845-1387 Facsimile: 81-3-3845-1394
<http://www.hsc-cranes.com>